THE CHARLEROI MAIL

A Republican Newspaper
Established June 5, 1900

Published Daily Except Sunday by
MAIL PUBLISHING COMPANY
(Incorporated)
Mail Building, Fifth Street,
Charleroi, Pa.

E. E. Price ....V. Pres and Manager
S. W. Sharpnack...Secy. and Treas.
C. E. Flint.....City Editor

Entered in the Postoffice at Charleroi, Pa., as Second Class Matter

GOOD SIGN

There is a note of encouragement in the current financial letter of the National City Bank of Chicago, in which this observation is recorded:

"Absorption of luxuries is still large but this is not the abuse it once was. The country as a whole is living more nearly within its means and although the working classes are spending freely, there is a growing conservation manifested in many quarters. The incentive for this is the burden of high commodity prices and the growth of thrift campaigns throughout the world."

The only thing short of the hardships of a panic that can bring the country back to anything like a normal basis with regard to prices is the conservation of money by the masses. So long as men and women buy freely of luxuries or high priced articles of the household, clothing or food at any figure the holder asks, so long will prices stay high.

The answer lies with the American people. They can bring down if they will be content to cut down luxuries to a minimum and go back for a time to necessities. There is a growing indication that the people see this thing for themselves and have begun to practice the lessons of thrift they have been hearing for months.

It is no consolation for the public railroad companies are responsible for the present railroad strike will have to suffer along with the balance of the people. While those who have quit their work may feel they have a grievance because of the delay in setting the wage question, for which neither the public nor the railroad companies are responsible they had no justification in taking such a radical step. Soaring prices and distress are sure to follow in the wake of this trouble, and as usual the dear public is to be the sufferer.

In the present unsettled condition this fact should not be forgotten: The use of force by one body of men to secure adjustment of their grievances encourages the use of force by every other body of men in like plight. If the use of force were to be resorted to generally, anarchy would soon reign everywhere and our boasted civilization would go down with the civilization of Babylon, Assyria, Egypt, Greece and Rome.

NEW RATES

Continued from page 1.

pected that a large number of additional complaints will be filed from various sections of the State, one of the strongest going from his part of the valley, and backed by the officials of Monongahela, Donora, Monessen and Charleroi.

See Johnnie Jenkins—funnier than ever—Elk's Minstrel. 265t2

MINERS' SCALE IS BEING SIGNED

More than 10,000 miners will be affected by contracts signed by operators and Pittsburg district officials of the United Mine Workers, after negotiations of several days. A contract effective for two years was signed with the operators of the Allegheny valley, who employ more than 7,000 miners. Conferences were also held on Monday with more than 10 of the smaller operators, during which special scales were successfully negotiated. President Robert B. Gibbons, of the miners, was very optimistic last night over the situation. More of the smaller contracts will be disposed of today, he intimated. Tomorrow a conference will be held with the Butler-Mercer operators a Butler, with splendid prospects of an early agreement.

Sheriff's Sale

By virtue of a writ of Fieri Facias No. 33, May Term, 1920, issued out of the Court of Common Pleas of Washington County and to me directed, on which inquisition and exemption are waived, there will be exposed at Public Sale at the Sheriff's Sales Room in the Court House, Washington, Washington County, Pa., Saturday the 8th day of May 1920 at 1:30 o'clock P. M. of said day, the following described Real Estate, viz:

All the right, title and interest of Mary Eunice Pieper and G. H. Pieper of, in and to all that certain tract or piece of land situate in the Third Ward of Monongahela City, Washington County, Pennsylvania, bounded and described as follows, to wit:

Beginning at the Northwest corner of Railroad Street and Sixth Street thence extending Westwardly, along the Northern side of said Railroad Street, one hundred (100) feet, more or leess to lands, now or formerly of the Independent Brewing Company; thence extending back Northwardly between said Sixth Street on the East and land of the aforesaid Independent Brewing Company on the West to the Monongahela River.

Upon which is erected a two-story brick dwelling house containing six rooms, a frame ware house, frame lumber sheds and one two-story frame apartment house, containing four apartments.

Taken in execution as the property of Mary Eunice Pieper and G. H. Pieper at the suit of First National Bank of Monongahela City Pennsylvania for use of W. J. Blythe.

Alexander B. Gray,
Sheriff.

Sheriff's Office, Washington, Pa.
April 12th, 1920.

A15 22 29 M 6

ONE COUNTY ROAD IN THE BIDDING

Bids for the construction of 54 miles of roads were offered to the State Highway Department at Harrisburg on Wednesday, with the low figures totaling $3,565,000 or $66,000 a mile. Among the bids presented was one for 22,845 feet of road in North and South Strabane township amounting to $342,535.38, submitted by Samuel Gamble company of Carnegie.

John Vezette, Jr., and Miss Irene Sayre were married Wednesday evening at 8:30 o'clock at the home of Frank Sayre, the ceremony being performed by Rev. H. G. Woodrow, pastor of the First Baptist church.

Come and laugh at—Brady, Miller and Ray—Elk's Minstrel. 265t2

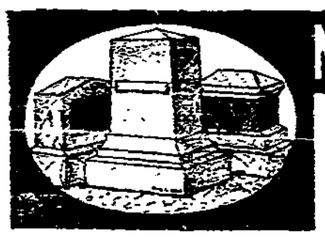

MONUMENTS

You Save Money and at the same time get better material and superior workmanship in buying Monuments and Grave Markers from us.

We invite you to visit our Show Room and examine our large stock of finished Monuments and Markers ready to letter as you desire for immediate delivery.

We give you better work at less cost than can possibly be gotten elsewhere.

M. T. Crowley Marble & Granite Co.
325 McKean Ave. Charleroi, Pa.

DO YOU REALIZE
THAT SUMMER IS ALMOST HERE

and that all the delights of vacation time are just ahead? This means that you will soon want some of the newest and prettiest things to wear. Oh yes, you've thought of it, but now it's time to start right in scanning the pages of

The Fashion Book for Summer

The frocks will catch your eye the first thing. They are perfectly bewitching. You'll picture yourself in them on the seashore or in the mountains, and you won't know which to decide upon. And there are blouses galore. Blouses that will make you feel as well as look fresh and cool on a sultry day. Then there's the light coat you'll need when you're off on a trip or it's a bit breezy in the evening.

Are you matron or miss? There are 600 of the newest designs for you to choose from. Your chic appearance will win the admiration of your friends if you make your selections from

THE FASHION BOOK FOR SUMMER

And here is a reminder: These designs can be reproduced exactly as you see them in the book with a Pictorial Review Pattern. Experience is not necessary.

MAY PICTORIAL REVIEW PATTERNS NOW ON SALE

-GINGHAMS-

For that house, street or porch dress we offer a large selection of 27 inch ginghams at

45c per yd. The 32 in. at 60c per yd. and the imported at 90c per yd.

ALL STANDARD GINGHAMS

Gingham Dresses

For the little "Tot" in her first gingham dress to the matron who requires a few we have a number of different patterns in all sizes from 1 year to size 50. Priced low to commemorate Gingham week.

Bargain Basement

Each day new items are being added to stimulate interest and we have a few taffeta dresses. Sizes 36 to 42. Priced at **$8.75**

Ladies Silk Hose at **59c** and **$1.15** Special

Scrim curtains with and without valance at **$1.75** and **$2.25** per pair

Voile Waists, white and figured at rangy choice, **$1.50**

Children's Sport Coats at **$2.98**

When in search of something different in Coats, Suits, Dresses, Skirts or Waists come in and see ours and note the difference. We are now featuring the famous Princess line and it is surely different from all points of view. The prices too are different. They are consistently low.

FAU DRY GOODS CO.

USED AUTOMOBILES OF GUARANTEED VALUE

A demand for "the very latest" on the part of many automobile owners constantly places in our stock a line of used automobiles of exceptional value.

You can buy them at considerably below the price of new machines. At the same time they're in excellent running condition.

The fact that we have taken them in part payment on a new machine is in itself a guarantee of value. In addition each machine before being placed on our sales floor is given individual attention.

See the Used Cars we're showing now. Prices range from $300 to $1000.

BUICK C. M. C.
SCRIPPS-BOOTH INDIANA
CADILLAC CARS TRUCKS
SPENCER GARAGE
Phone 37.. Charleroi, Pa.
Second and McKean
GOODYEAR BEARING SERVICE
Goodyear Bearing Service
Miller Tires Gould Batteries

If you are hard-of-hearing or deaf, don't neglect to have your ears treated. If you never can have normal hearing again why not learn to read the lips? Lip-reading enables you to join in the conversation even though you hear no sounds. If you work some place where hearing is necessary to a certain extent and have difficulty in understanding, lip-reading will help you to over come to read the lips? Lip-reading is a wonderful friend to those who need it. If you are discouraged by part or total deafness let lip-reading encourage you. Anyone who wishes definite information please write to Miss Josephine Pelton, teacher of Lip-Reading, Belle Vrnon, Pa. References given if required. 264t3p

---

"When the shadows fall"—Walter Stroud—Elk's Minstrel. 265t2

Estate of Margaret A. Fields deceased, late of Long Branch Borough

Letters of administration upon the above estate having been granted to the undersigned, notice is hereby given to those indebted to make immediate payment and to those having claims or demands to present them for settlement.

Charles Fields,
Speers, Pa.

R. W. Knox, Atty.
A-8 15 22 29 M 6 13

See the great tragedienne—Jas. Russell, 'In school days"—Elk's Minstrel. 265t2

Demonstration of Fireless Cooking

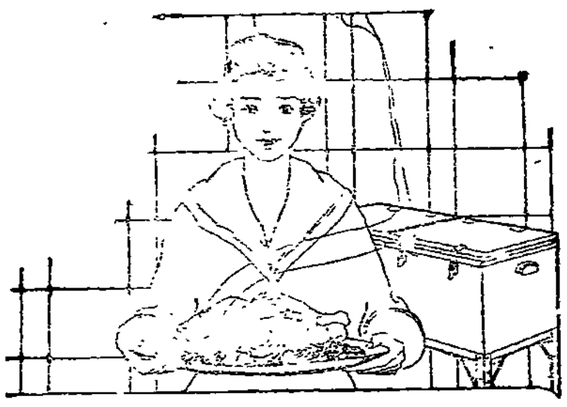

Meats Roasted, Pies, Cake and Bread Baked Perfectly in an ideal Fireless Cookstove.

THIS week the women of this city will have an unusual opportunity of finding out what the remarkably efficient Ideal Fireless Cookstove can do in actual service. They will see it bake and brown more beautifully than their ranges do, and with only a fraction of the fuel their ranges require. An expert demonstrator from the Toledo Cooker Company will be here to reveal to them undreamed of possibilities in fireless cooking.

We want you to be among the women who will see and taste the delicious cooking results of the Ideal. We want you particularly, if you are not convinced of the convenience it will be to you; if you do not realize the time it will give you out of the kitchen, the greater comfort in hot weather, the economy in fuel and the added deliciousness of better flavored food.

The lectures of the demonstrator will convince you; will show you why the famous "Water Seal Top" —an exclusive feature—the Heat-conserving Steam Valve, the special insulation and extra strong, durable pure aluminum lining of these cookstoves make it possible for you to do cooking that no other cooker can do. Don't fail to come—and ask all the questions you wish.

Mary E. Perkins of Toledo, Ohio is here. Will demonstrate Baking Bread Loaf, Cake and Meat roast

"Ideal" Fireless Cookstove

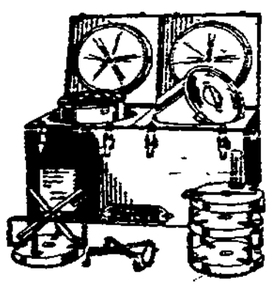

Solid oak, cabinet-built case, pecially vulcanized. Cooking compartments of extra strong, durable seamless aluminum. Scientific, strata-laid insulation; imprisons heat. Patented Water-Seal Top and Heat Conserving Valve insure best results. Full equipment of "Ideal" Aluminum cooking utensils; radiator thermometer.

Pfleghardt's

FALLOWFIELD AVE. - - - CHARLEROI, PA.

Betty Wales Dresses

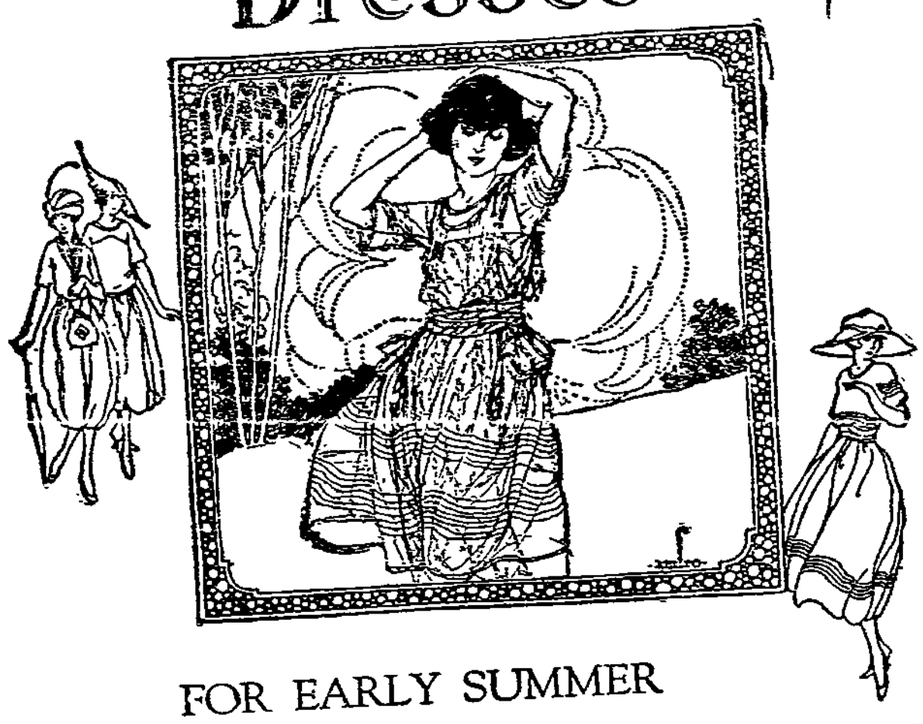

FOR EARLY SUMMER

COMBINING foulard and georgette a pretty and novel effect is achieved in the BETTY WALES frock illustrated. Finely tucked georgette is draped over the camisole of foulard. The overskirt is also of georgette, with rows of tucking. The girdle is of foulard. The color combinations are navy and tan and navy and cerise. We are displaying many other BETTY WALES frocks and gowns of original design for women and girls.

This store alone sells Betty Wales Dresses

SIZES

Women, 34 to 44
Misses, 14 to 20

Look for this Label

J. W. BERRYMAN & SON,
Charleroi's Busy Store

Clerks Notice.

Notice is hereby given that the following applications for Liquor Licenses are on file in the Office of the Clerk of Courts.

License Court will convene on Tuesday, April 20, 1920, at 10:00 o'clock A. M. at theCourt House with Hon. J. A. McIlvaine, P. J. and James A. Brownson A. L. J., presiding when said applications will be heard.

E. G. McGregor,
Clerk.

Wholesale as Brewer.

Acme Brewing Company, Bentleyville, Pa.

Crescent Brewing Company, Washington, Pa.

Independent Brewing Co., of Pittsburg, Charleroi, Pa.

Independent Brewing Co., of Pittsburg, Monongahela, Pa.

Wray G. Zelt, Washington. Pa.

Retail

Godfred A. Artz, Charleroi. Pa
William H. Zellers. Charleroi. Pa.
Anthony Murphy, Charleroi. Pa.
George L. West, Charleroi, Pa.
George M. Fellows, Charleroi, Pa.
Joseph Prise. Charleroi, Pa.
Andrew Chacko Charleroi. Pa.
Harry W. Grose, Chartiers. Twp. Pa.
Ferdinand Bernarding, Donora Pa.
Frank A. Coatsworth. Donora. Pa.
James M. Purcell, Donora. Pa.
Thomas Madigan, East Bethlehem Pa.
Walter S. Bower, East Bethlehem Pa.
James E. Hayden. Finleyville. Pa.
John J. Zwick, Finleyville. Pa.
Lawrence A. Schott Monongahela Pa.
Charles G. Simon. Monongahela. Pa.
F. A. Thomassy. McDonald. Pa.
Louis Voye. McDonald. Pa.
Albert H. Furlong Roscoe. Pa.
William Coulson, Roscoe, Pa.
Cornelius O'Shea. Stockdale. Pa
Mary C. Miller West Brownsville, Pa.
Mathias J. Engel. Jr., West Brownsville, Pa.
John T. Starr. West Brownsville Pa. A-8-15

A social will be held in the M. E. church Thursday evening. The proceeds will be sent to Miss Rosette B. Badgers to be used in her mission work in Mexico. Under the auspices of the Frances Willard class assisted by the Home Guards. 266t1

"Al" Boucher sings—To that tumbled down shack in Ath-lone"—Elk's Minstrel. 265-t2

What is a Savings Account ?

Surely not "just money" in the bank!

To interested savers the reserve fund is visualized as a safeguard against the future, a broader education for themselves or for the children, the where-with-all for a real vacation or a longed-for trip, or a hundred and one things as varied as the temperaments of those who own the accounts.

Make your account here s and for something; find actual joy in developing it.

BANK OF CHARLEROI
Charleroi, Pennsylvania

YOUR WANTS CAN BE SUPPLIED IN CHARLEROI—BUY AT HOME

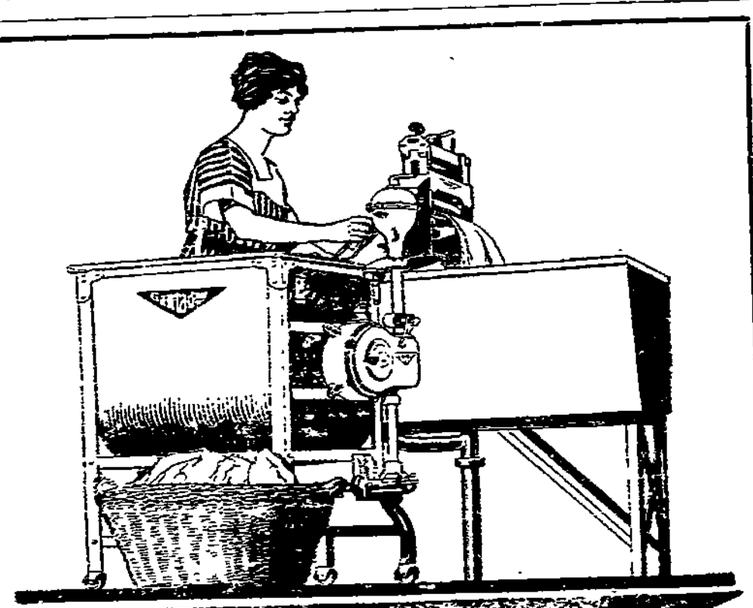

Gainaday
Washer Wringer

First Payment Only $5.00
Balance on Easy Terms

After two weeks' trial you pay $5.00 provided you are entirely satisfied with the Gainaday. Then you havela whole month before the next small payment is due.

Demonstration in Your Own Home

Give us the chance and we'll show you every step in the simple Gainaday process of washing and wringing clothes by doing a week's wash for you in your own home. We'll wash every kind of clothes so you can see how handy the Gainaday washes dainty laces and linens just as well as the heavy soiled clothes. The Gainaday pays for itself; it's an investment no Gainaday owner has ever regretted.

REGAN & HORMELL

Sheriff's Sale

By virtue of a writ of Fieri Facias No. 23, May Term 1920 issued out of the Court of Common Pleas of Washington County, and to me directed, on which inquisition and exception are waived, there will be exposed at Public Sale at the Sheriff's Sales Room in the Court House, Washington, Washington County, Pa., Saturday the 8th day of May 1920 at 1:30 o'clock P. M. of said day the following described Real Estate, viz:

All the right title and interest of F. B. Tope and Thomas J. Tope, with notice to Harry Arinson, Edwin W. Blackstock, John Jacob Bert, Fred L. Fox and Morris Forest, terre tenants, in and to all that certain piece of ground situate in Cecil Township Washington County, bounded and described as follows, to wit:

Beginning at the center line of a public road at the corner of lands of G P. Walker; thence North forty-four (44) degrees six (6) minutes West thirteen hundred twenty-four and thirty hundredths (1324.30) feet to a point; thence North twenty-nine (29) degrees thirty (30) minutes East thirty-two and three tenths (32.3) feet to a point on line dividing Washington and Allegheny County; thence along said dividing line North sixty five (65) degree thirty-five (35 minutes) West four hundred thirty-seven (437) feet to a point on the Eastern boundary line of lots laid out by parties of the first part hereto: thence along said boundary line South twenty-nine (29) degree thirty (30) minutes West fifteen hundred eighty-eight and forty hundredths (1588.40) feet to center line of a public road: thence along the center line of said public road as follows: South seventy-nine (79) degree East four hundred three and three tenths (403.3) feet: thence south forty-two (42) degrees East one hundred seventy (170) feet: thence South nineteen (19) degree thirty (30) minutes East two hundred nine (209) feet: thence South thirty-eight (38) degree East two hundred fifty-two (252) feet; thence South twenty (20) degree fifteen (15) minutes East three hundred fifty-two (352) feet to the center line of another public road. said road being along the line of property heretofore conveyed to Tope: thence along the center line of said last mentioned public road as follows: North forty (40) degrees East six hundred ten (610) feet; thence North thirty-eight (38) degree forty-five (45) minutes East five hundred nineteen (519) feet: thence North sixty-two (62) degree forty-five (45) minutes East five hundred sixty-seven (567) feet; thence North fifty-four (54) degree forty (40) minutes East twenty-three (23) feet to a point at the place of beginning.

Containing fifty and eighty hundredths (50.80) acres. more ar less. Upon which describeed premises is located a frame barn and two small curbuildings.

Being the same property conveyed by John M. Goehring et ux., et al., by their Deed dated March 11th. 1910 to F. B. Tope.

All coal underlying the above described property together with mining rights are reserved and not included in this conveyance.

Excepting therefrom and therefrom, Lots Nos. 263 to 282. both inclusive and Lots No 167 to 191 both inclusive, in the Richland Plan of Lots as recorded in Plan Book No. 2. Page No. 176. Taken in execution as the property of F. B. Tope and Thomas J. Tope, with notice to Harry Arinson, Edwin W. Blackstock. John Jacob Bert, Fred L. Fox and Morris Forest. terre tenants.

At the suit of John M. Goehring and Louis S. Goehring for use of McDonald Saving & Trust Company for use of Edward C. Tope.

Alexander B. Gray.
Sheriff.

Sheriff's Office. Washington. Pa. April 12. 1920.

A 15 22 29 M 6

MILLS SHIPPING COKE BY RIVER

The Carnegie Steel company is protecting its coke supply at its lower valley mills by transporting coke by water to make up any deficiency in the way of rail shipments. On Wednesday the steamer Duquesne had three barges of coke in tow to be unloaded at Clairton. and from there distributed as needed to the various furnaces. This morning the steamers H. D. Williams and Edgar Thomson went to the upper pools, each with two big empty steel barges, to be loaded with coke and taken to Clairton. In this way it will be possible to keep up the supply for furnace needs.

WANT ADS

FOR SALE—
$10,000.00 2 lots, mercantile building and a large stable.
$5000, 3 lots, 40x180 with 6 room bungalow, stable, large chicken coop number one condition paved street
$70-0 for 2 flats of 5 rooms and 1 each, paved street.
$-700 7 room house with garage for 2 cars.
$12000, beautiful Bungalow, best of Lock View, worth $1[illegible]000.
$[illegible]700, 11 room building, 2 baths 2 kitchens and grocery doing good business Lock View.
Inquire E. J. Charles, Charleroi Trust Co 262tf

FOR SALE—Four shoe store setters, $25 each. See Claybaugh & Milliken, Charleroi, Pa. 249tf

FOR SALE—A wholesale Produce House. A great opportunity for quick buyer. Death in the family cause of selling. During 1919 did $93,000 business. Very reasonable price. Call Bell Telephone 165. Belle Vernon, Pa. 260-tf

FOR SALE—Horse and harness and a good delivery wagon with top. Inquire 219 Meadow a venue. 264t3p

FOR SALE—Five and six roomed house. Apply 426 Washington avenue. Charleroi. Pa. 264-t6p

FOR SALE—Overland car, cheap. Inquire 921 McKean avenue, Charleroi. Pa. 265-t3p

FOR SALE—Go cart in good condition. Inquire 271 Mail office. 265-t3p

FOR SALE—Chevorolet car. 1919 model, cheap to quick buyer. 1010 Crest avenue. Charleroi. Pa. 266t3p

FOR RENT—Furnished room. 142 Fallowfield avenue. 264t5p

FOR RENT—Furnished room. Inquire 270 Mail office. 265-t3p

WANTED—Millinery Apprentices. Apply to Miss Cairns. Millinery Dept., Berrymans. 230-tf

WANTED—Maid for general housework. Apply to Mrs. W. H. Milliken. 230 Washington avenue. 251tf

WANTED—Girl for general housework. Good wages. All kinds of electrical improvements to work with. Apply at the Central Meat Market for address. 260-tf

WANTED—Two salesladies. Apply at Waynes Quality Store. 263-tf

WANTED—Two experienced waitresses. Apply to head waiter, Elks Club. 264-t3

WANTED—Two furnished rooms for light housekeeping by refined couple. Centrally located. References exchanged. Inquire 268 Mail office. 265-t3

WANTED—Girl for hotel work. Apply Hotel Arthur. Charleroi. 265-t3

WANTED—A bright boy of neat appearance. Eighteen years of age. One that can run Ford car. Apply in own handwriting. Address 269 Mail office. 265-t3

WANTED—Girl for general housework. Apply Mrs. Walton Sharpnack. 332 Washington Avenue. 265-t3p

WANTED—Boy to work in store. Apply Porters Jewelry storee. 266tf

WANTED—Lady with two children wants position housekeeping in country. Address Alice Bake, 2 01 McKean avenue,Charleroi, Pa. 266t2p

CARMEN BEATS BUFFALO BOXER

Young Carmen of Charleroi, took every round of his 10-round scrap with Chic Davis of Buffalo in the McKeesport rink last night, and in the seventh only the bell saved the Buffalo boxer from being knocked out. Davis was on the short end of the argument from the very start.

Albright — Handcuff king —Elk's Minstrel. 265-t2

We Sell The Earth!

5 rooms, McKean Ave $3100
6 rooms Fallowfield Ave.....$4000
5 rooms Maple Street $2100
4 rooms Lookout Ave $1400
6 rooms Eighth Street.....2800
6 rooms Lock 4 .....$3400
6 rooms modern house with bath heater and laundry, Lock No. 4 670
We have three 6 room houses, bath and heater, Lock No. 4 for $4500 part cash, balance on time.

Bowers & Hall
11 Fallowfield Ave., Charleroi

ORDNANCE NO. 74

An ordinance levying the annual taxes for the year 1920 and for the purpose of taking care of the bonded debt of the borough including redemptions, interest, state taxes and sinking fund requirements for said year.

Be it ordained and enacted by the Burgess and council of the Borough of North Charleroi Washington County, Pennsylvania and it is hereby ordained and enacted by the authority of the same:

Section 1.

That an annual tax is hereby levied for general purposes equal to Fourteen (14) mills on the dollar, on the valuation assessed for county purposes, on all property, offices, professions and persons made taxable by the laws of the commonwealth of Pennsylvania.

Section 2.

That an annual tax is hereby levied for the purpose of providing for the bonded debt of the Borough, including redemptions, interest, state tax and sinking fund requirements equal to Four (4) mills on the dollar, on the valuation assessed for county purposes, on all property, offices professions and persons.

Ordinance and enacted into an ordinance this 5th day of April 1920.

Chas. E. Miller.
President of Council

Attest:
R. A. Metz
Borough Clerk

Examined and approved by me this 5th day of April. 1920.

P. E. Eras
Chief Burgess.

R. A. Metz.
Borough Clerk. 266-t1

"It's nobody's business but my own" —by end man Miller—Elk's Minstrel. 265t2

Executor's Notice.

In Re Estate of Hamilton M. Booth, late of the Borough of North Charleroi. Washington County, Pennsylvania. deceased.

Letters testamentary upon the above estate having been granted to the undersigned. notice is hereby given to those indebted to said estate to make immediate payment and to those having claims or demands to present them for settleent.

Sarah K. Booth, Executrix,
North Charleroi, Pa.

Hugh E. Fergus, Attorney.
M-11-18-25 A-1-8-15

Hear Warren Kinder—Elk's Minstrel sing—"Was there ever a pal like you." 265-t2

FOR SALE

4 rooms, Meadow Ave $2500
6 rooms Meadow Ave.....$2100
6 rooms Eight Stree $2800
6 rooms First Street $2800
2 rooms and 4 lots Oakland ..$3300
7 rooms & bath Meadow.....$5500
6 rooms, bath, garage for 2 cars First Street $5000
12 rooms, two baths. Crest.....$6200
7 rooms, bath and sun parlor, Lookout Avenue $5700
6 rooms bath, 3 rooms in rear, Washington a venue.....$6500
6 rooms. 2 baths, Crest Ave..$5000
MOODY'S REAL ESTATE
Cor Fifth. Fallowfield Avenue

RICE BROS.
Laundry
Lock Box 34
Charleroi, Pa.

FOR SALE

6 and 4 room, Fallowfield Ave.$6500
8 rooms Eight St.....$3500
10 Prospect Avenue.....$5000
10 rooms Allenwood.....$5500
4 rooms Meadow avenue 250
3 rooms Bungalow, Shady $310
5 rooms Maple Creek $200
5 rooms and Lot Maple Creek.$250
6 rooms Lincoln Avenue.....$380
1 lot Lookout Avenue .....$ 63
8 rooms steam heat Lookout.....
3 houses 9th street, a bargain. Inquire. A also good building lot Washington avenue with building on same.

A. L. DUBINSKY,
413 Fallowfield Ave., Charleroi, P

Footer's Dye Works
Expert Cleaners & Dyers
327 Fallowfield Charleroi

Merit That Makes Mileage
—In Tires for the Smaller Cars

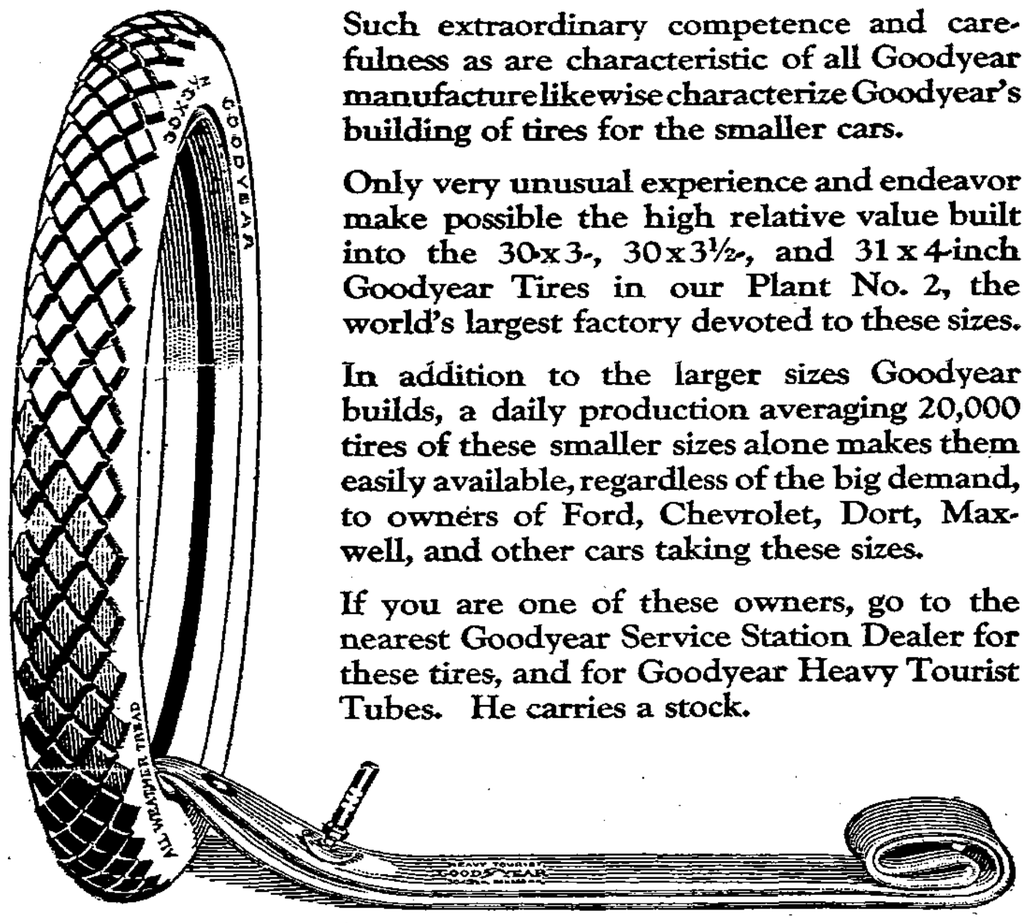

Such extraordinary competence and carefulness as are characteristic of all Goodyear manufacture likewise characterize Goodyear's building of tires for the smaller cars.

Only very unusual experience and endeavor make possible the high relative value built into the 30x3-, 30x3½-, and 31x4-inch Goodyear Tires in our Plant No. 2, the world's largest factory devoted to these sizes.

In addition to the larger sizes Goodyear builds, a daily production averaging 20,000 tires of these smaller sizes alone makes them easily available, regardless of the big demand, to owners of Ford, Chevrolet, Dort, Maxwell, and other cars taking these sizes.

If you are one of these owners, go to the nearest Goodyear Service Station Dealer for these tires, and for Goodyear Heavy Tourist Tubes. He carries a stock.

30x3½ Goodyear Double-Cure Fabric, All-Weather Tread ____ $23.50

30x3½ Goodyear Single-Cure Fabric, Anti-Skid Tread ____ $21.50

Goodyear Heavy Tourist Tubes are thick, strong tubes that reinforce casings properly. Why risk a good casing with a cheap tube? Goodyear Heavy Tourist Tubes cost little more than tubes of less merit. 30x3½ size *in waterproof bag* ____ $4.50

GOODYEAR

Claybaugh-Milliken
FINE FOOTWEAR

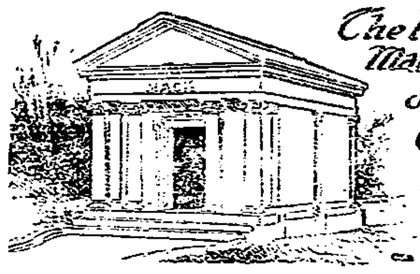

The Mack Mausoleum St Agnes Cemetery Albany N.Y.

In this establishment you will find courtesy, intelligent workmanship and fair prices. You will pay us exactly what a stone is worth and no more. May we submit designs free of charge?

ISAAC & SPENCE

Main and Cemetery Sts. Monongahela, Pa.

Use the Classified Columr of The Mail and you will get satisfactory results.

GOODYEARS

We've got them in the clincher sizes for Fords, Maxwells and Chevrolets.

And we're specializing on tire service to the owners of these smaller cars.

We're maintaining complete stocks of Goodyears in the smooth, anti-skid and all-weather treads.

We've got your size at just about the price you've been accustomed to paying for ordinary tires. Come in and look them over.

Guy Woodward

Elite Garage

We Have Goodyear Heavy Tourist Tubes Too

What Does "Kitchen Economy" Mean?
Is it Found in Your Home?

A great many people thinks that "Kitchen Economy" means cooking without waste and they would be partly right —but only partly.

True Economy means making every dollar spent produce its utmost return in value. That's why

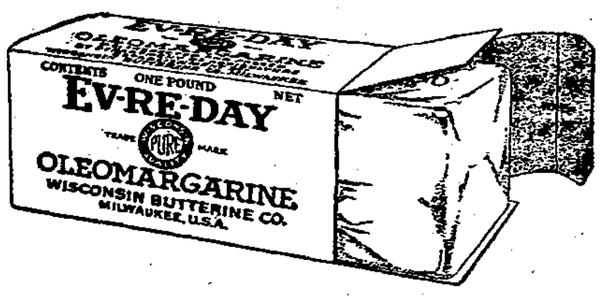

is real economy. Churned in whole pasturized milk from Wisconsin's best dairies. It is rich in nourishment, tastes like fresh churned butter and has even higher food value than butter. Every food expert acknowledges this. Try Ev-Re-Day Margarine, the kind that has fresh butter taste and cuts your butter bills in half.

For those who prefer Nut Margarine. Best NUT MARGARINE is free from animal fats and churned by the best sanitary methods known by Wisconsin Butterine Co., Milwaukee, Wis., whose Motto is Cleanliness, Purity, Quality.

Factory Branch 311 Ferry St., Pittsburgh, Pa.
Bell Phone Court 482, P. & H. Main 492

The Margarine with Butter Qualities, Sanitary Meat Market Charleroi, Pa.

G. W. Coatsworth, California, Pa.

Special for Saturday, April 17 with every purchase of 5 lbs. Ev-Re-Day 1 lb. will be given FREE at Sanitary Market, 521 Fallowfield Ave.

Song Hits

While They Are Hits

All the latest popular hits while they are still being sung and whistled are yours upon Columbia Records. The leading lights of vaudeville and musical comedy make these records for Columbia.

Al Jolson, Nora Bayes, Bert Williams, Harry Fox, and Van and Schenck are some of the famous popular artists who sing the newest song successes for Columbia *exclusively*. Come in and hear some of their latest records.

Oh! How I Laugh When I Think I Cried Over You. Comedienne Nora Bayes Snoops, The Lawyer. Comedienne Nora Bayes	A-2842 10 inch 85c
Swanee. Al Jolson, Comedienne My Gal. Frank Crumit, tenor	A-2884 10 inch 85c
Elder Eatmore's Sermon on Throwing Stones. Bert Williams, comedienne Elder Eatmore's Sermon on Generosity. Bert Williams, comedienne	A-6141 12 inch $1.25
They're All Sweeties. Van and Schenck Sweet Kisses. Van and Schenck	A-2793 10 inch 85c
Bless My Swanee River Home. Harry Fox. I Lost My Heart In Dixieland. Harry Fox.	A-2828 10 inch 85c

Schroeder's

304-306-Fifth Street **Charleroi, Pa.**

Mail and Phone Orders Filled Promptly
BELL PHONE—548

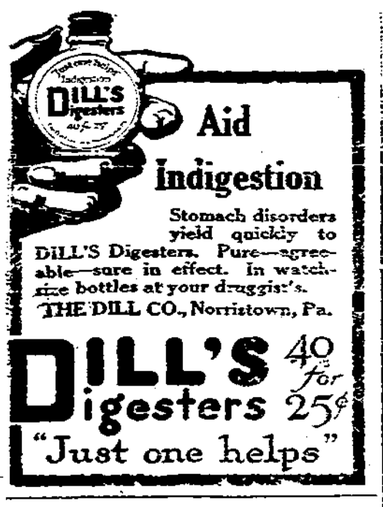

Aid Indigestion

Stomach disorders yield quickly to DILL'S Digesters. Pure—agreeable—sure in effect. In watch-size bottles at your druggist's.
THE DILL CO., Norristown, Pa.

DILL'S Digesters 40 for 25¢
"Just one helps"

End man Brady sings—"Moonshine on the Moonshine"—Elk's Minstrel. 265-t2

SQUEEZED TO DEATH

When the body begins to stiffen and movement becomes painful it is usually an indication that the kidneys are out of order. Keep these organs healthy by taking

GOLD MEDAL HAARLEM OIL CAPSULES

The world's standard remedy for kidney, liver, bladder and uric acid troubles. Famous since 1696. Take regularly and keep in good health. In three sizes, at druggists. Guaranteed as represented. Look for the name Gold Medal on every box and accept no imitation

---

"Let it alone"—by Harry Ray—Elk's Minstrel.

Our Job Department
Is Always Busy —
There's A Reason

Brokers
Amon, Jacob L.
Ralston, J. M.
Murray, J. W.
The Potter Agency
Amusements
Globe Theatre

WASHINGTON BOROUGH FOURTH WARD
Retail
American Restaurant
Adams, C. W.
Asbury, I. E.
Bruno, Francis
Barbella, Joe
Barbella, Joe
Berthel, Frank H.
Byers, S. M. Co.
Breese, J. H.
Boyer Co.
Brady, R. D.
Cameron, Wilfred
Crist, Lewis W.
Chirers & Shipe
Chapman Battery Co.
Conn, Henry, Jr.
Caldwell, A. B. Co.
DeNormandie, H. Wylie
DeNormandie Drug Store
Donnelly, M. J.
Delessandro Batlista
Folmar & Romane Co.
Gentile, Mary
Goodridge Bros.
Goodridge Bros.
Hays, F. H.
Hotel Henry
Huffman & Stech
Hasser Frank
Krause, R. E.
Kratt, Geo. C. Garage
Keyston Electric & Construction Co.
Kelly Bros.
LeVino's
Long, T. W.
Lawson, J. K.
Lobb, Kenny C.
Marino, Patsy
Miller, S. W.
Mansfield Auto Co.
Manufacturers Ligh & Heat Co.
McCurdy, Mary
McVehil Plumbing Co.
McAlister C. E.
Neace Auto Supply
Peoples Clothing Co.
Paul & Post
Peterson, C. W.
Plausce Rosa
Richmond & Larkin Co.
Ritchey, W. B.
Rudolph Sales & Service Co.
Singer Sewing Machine Co.
Sonson, Henry
Sample Installment Co.
Seybold J. W.
Sackville, E. H.
Seaman H. W. Co.
The Union News Co.
Tesauro, John
Taylor, Will R.
The Great A. & P. Tea Co.
Union Tire Service Co.
Vowell, L. S.
Valentine Bros.
Vester Stewart & Rossell Co.
Vincenzo, Alfonse D.
Woolworth, W. F. Co.
Wrenshall, Chas. E.
Warrick Floral Co.
Washington Motor Cycle & Accessory Co.
Washington Buggy Co.
Washington Auto Co.
Wholesale
Byers, S. M.
Huffman & Stect
McLeod Produce Co.
McAlister, C. B.
McClure, J. B. & Son
Sackville, E. H.
Tharp, C. N.
The L. & S. Candy Co.
Washington Auto Co.
Restaurants
Barbella, Joe
Bruno, Francis
Chivers & Shipe
Hotel William Henry
The American Restaurant.
Brokers
Anderson Young & Garrett
Byers, W. M. & Co., Inne.
Borland Bros.
Christman, Wm.
Caldwell, D. F.
Chartiers Youghagheny Fuel Co.
Foulke, G. W
Howden & Hildebrand
Hemphill, Joe T.
Kernott, K. M.
Mitchell, J. K.
Minton, J. W.
McClure, J. B. & Son
McKeesport Snake Hollow Oil & Gas Co.
Purman, Thos. R. & Co.
Prigg, J. M.
Reed, John
Reed I. Winfield
Sutherland, J. C.
Smith, W. F. Agency
Stout, A. E. FarmAgency
Spriggs, H. H.
Washington Trust Co.

FASHINGTON BOROUGH FIFTH WARD
Retail
Antelini, Florinda
Burroughs, J. M.
Carlet, Rosa
Carnetto, Ralph
Carrozza, Jos.
Ganier, J. C.
Marino, Ralph
McWilliams, Pearl
Out East Garage
Porto, Tom
Ruch, Chas. B.
Shepheerd, J. E.
Van Voorhes, A. L.
Washington Park
Washington Bottling Co.
Wholesalee
Burroughs, J. M.
Billiard & Pool
Marino, Ralph

WASHINGTON BOROUGH SIXTH WARD
Retail
Beatty, Thos.
Canfield, W. B.
Fulton, Walter G.
Franklin, Chas.
Jonier, Mrs. C. W.
Nichol, Samuel S.
Provenzano Tony
Propps, James
Paul Grocery Co. No. 4
Solomon, Mike
Swimmack, Frank
Wholesale
Zediker, John
Billiard & Pool
Solomon, Mike
Auctioneers
Plymire, Jos.

WASHINGTON BOROUGH SEVENTH WARD
Retail
Ames, W. L. No. 1.
Bell, C. S.
Beddow, John A.
Coslett M.
Crow, J. C.
Cava, E.
Conroy, W
Day, W. N.
Dunbar Wallace Lumber Co.
Dubinsky, Jos.
Easlve, Geo.
Faber, Jacob
Fata, Josephine
Great A. & P. Tea Co. (Ruckert, A. E.
Gardner, W. D.
Hughes, James
Karem, E. B.
Kennedy, C. N.
Lindsay, J. W.
Louage, F. M.
Lindsay, Frank P.
Miller, H. L.
Moses, Philip
Marchrone, A.
McCarroll, W. D.
McDole, Martha
McConnell, L.
McLaughlin, Margaret
McNally, Harry
Price, F. D.
Piniecki, Jos.
Porter, Willard
Paul Grocery Co. No. 1.
Paul Grocery Co. No. 2
Stanley, Frank
TheAtlantic Refining Co.
Tucker, Eldridge
Tucker, J. H.
Tobias, Mrs. Jos.
Tylerdale Restaurant
Washington Iron & Metal Co.
Wiencek, John
Wade, W. D. Co.
Wharton, Sam
Young, T. M.
Wholesale
Beaver Refining Co.
TheAtlantic Refining Co.
Washington Iron & Metal Co.
Young, E. J.
Restaurants
Coslett, M.
Hughes, Jas. Restaurant
Stanley, Frank
Tucker, J. H.
Tylerdale Restaurant.
Billiard & Pool
Bell, Mike
Coury, W.
McConnell, L.
Pinecki, Jos.
Brokers
Buchanan, R. C.
Chalfant, W. A.
Auctioneers
Post John F. & Son
Wheeling, W. Va.
McColloch, T. H.

WASHINGTON BOROUGH EIGHTH WARD
Retail
Apter, T.
Asturno, Patsy
Brock, W. S.
Bland, Pansy
Beatty, J. E.
Boyce, Margaret A.
Bradford, Lewis
Beatty, J. W.
Coleman, Fred H.
Clemens, Maggie A.
Crawford, James N.
Dickinson, Abraham
Dagg, Homer R.
Dentzer, Ollie
Ewart, J. C.
Fuller, E. E.
Green, A. B.
Hormell, Herman
Kent, Geo. B.
Lee, Jamees
Lennox Bros.
Morris, A. W.
Matthews, Mrs. E.
Maurer, Mrs. J.
Moore, Chas.
Miller, Chas. A. Dairy
McClain, H. Minor
National Road Garage
Faruso, Nick
Pattison, D. S.
Polan, S. A.
Paul Grocery Co. No. 5
Piarana, Frank
Riggle, Henry, F.
Roberts, Guy U.
Stephens L. J.
Schneck, John
Smith Mrs. C. B.
Smith, Mary E.
Serra Peter
Smith, Geo. F.
Tucker, John G.
Varner, J. F.
Varley, Mrs. Thomas
West, J.
Washington Grain & Feed Co.
Zahniser Bro. & Sten Inc.
Wholesale
Spriggs, J. M. Sons.
Washington Grain & Feed Co.
Restaurants
Astureno, Patsy
Stephens, L. J.
Smith, Mary E.
Serra, Peter
Tucker, John G.
Billiards & Pool
Tucker, John G.
Brokers
Snyder, Harry C.
Auctioneers
Rasger, A. J.

WEST ALEXANDER BOROUGH
Retail
Armstrong, W. S.
Blayney, E. E.
Chalfant & McCammon
Chambers, John N.
Dunlap, J. H.
Davis, M. L.
Ely, A. M. Co.
Hunt, Charles B.
Kennedy, J. R.
Lynn, Charles E.
Lewis & Graham
Moore, F. W.
McConn, E. K
Nease, J. E.
Roney, J. C.
Scott, J. A.
Sutherland, J. F.
Waltz, J. S.
Restaurants
Lafayette Inn
Scott, A. J.
Brokers
Kennedy, David
Hedge, Milton
Waltz, J. S.

WEST BETHLEHEM TOWNSHIP
Retail
Bernardinell, Jeri
Barr, John A.
Cokeburg Pool Room
Chulic, Mike
Crumrine, S. Z.
Carlina, Mike
Devoli & Derganasco
Dzubay, Mrs. H.
Dague, L. H. & Son
Drakulick, Geo.
Flores, Anania
Fallo, B.
Gayman, John G.
Gregg, C. C.
Horsch, Jack
Hosack, Thos.
Hill, R. F.
Holub, T. J.
Horne & Reed
Hedge, T. A. Co.
Krusik, John
Krell, S. H.
Lapeevic, S. P.
Muccuonti, Julia
Murich, Matt
Marianna Mercontile Co.
Mallakoff & Co.
Nathan E. & Bro.
Otlena, John
Polonsky, Sam
Pollock W. M.
Peacock, J. M. & Son
Rolick, Jos.
Roman, John
Roberts, Josephine
Bendulic, Mike
Serenta, D.
Serenta, Jas.
Slefanik, Jos.
Swart, H. H.
Wassell, John
Velgich, Abe
Wonsettler, C. E.
Zipko, Jos.
Wholesale
Dague, T. H. & Son
Horne & Reed
Horne & Miles
Restaurants
Cokeburg Pool Room
Central Hotel
Billiards & Pool
Cokeburg Pool Room
Swart, H. H.
Brokers
Keys, James H.
Keefover, Charles
Knestrick, C. L.
Lewis Jacob
Myers, Harvey
Montgomery, Henry
Nichols, S. T.
Young, J. M.
Auctioneers
Jennings, H. C.
Overholt, Isaac

WEST BROWNSVILLE BOROUGH
Retail
Atwood Hotel
Aubrey Lumber Co.
Brownwood, W.
Brownlee W.
Brownsville Co-Operative Assoc.
Birkenfield, Morris
Birkenfield, Klein
Berkovich, Max
Bazy, Paul
Collins, W. E.
Diaz, C. B. Restaurant
Engle, M. J.
Goldman, Paul
Herberton, James R.
Hutton, Mrs. M. E.
Herckovitz, Lewis
Hazelden, Thos.
Jacob, D.
Jacobs, D.
Kallis, John P.
Morsky, Jos.
Nanns, Edward
Nearhoof, Mrs. M. A.
Pheil, Mrs. D.
Stan, Lillian
Stapletown, J. R.
Sutter, Mrs. E. C.
Sesser, Sam
Scott, Abe
Stafford, D. W.
The Atalantic Refining Co
Tell, I
W. Brownsville Store
Weest Brownsville Mercantile Co.
Weiss, Jos.
Zelkovitz & Davis
Wholesale
Ehrenprers Geo.
The Fairview Produce Co.
The Atlantic Refining Co.
Tell, I.
West Brownsville Baking Co.
Restaurants.
Engle, M. J.
Diaz, C. B. Restaurant
Sutter, Mrs. E. C.

WEST FINLEY TOWNSHIP
Retail
Blayney, W. L.
Clovis, R. M.
Plants, Jennie M.
Porter & Little
Billiard & Pool
Steel, Charles O.

WEST PIKE RUN TOWNSHIP
Retail
Avner, Max
Avner, Max
Brown, A. V.
Daisytown Supply Co.
Federal Supply Co. No. 132
Koller, L.
West, C. H.
Walkerstown Co-Operative Assoc.
Billiard & Pool
Avner, Max
Brokers
Deems, Ellsworth
Jennings, T. E.

WEST MIDDLETOWN BOROUGH
Retail
Bell, J. L.
Farrar, A. C.
Liggett Bros.
Latton, Ira E.
Marsh, T. H.
Richmond, Mrs. S. M.
Williams, C. W.
Restaurants
Williams, C. W.
Auctioneers
William, C. W.

TAKE NOTICE

All who are concerneed in this appraisement that an appeal wil. be held at the office of the County Treasurer in Washington, Pa., on Thursday, April 29th, 1920 between the hours of 9:00 A. M. and 4:00 P. M. when and where you may attend if you think proper.

HOMER H. SPRIGGS,
Mercantile Appraiser

March 30th, 1920.

Advertise your wants in the Classified Column of the Mail.

CHICHESTER S PILLS
THE DIAMOND BRAND.
Ladies! Ask your Druggist for Chi-ches-ter s Diamond Brand Pills in Red and Gold metallic boxes, sealed with Blue Ribbon. Take no other. Buy of your Druggist. Ask for CHI-CHES-TER S DIAMOND BRAND PILLS, for 25 years known as Best, Safest, Always Reliable
SOLD BY DRUGGISTS EVERYWHERE

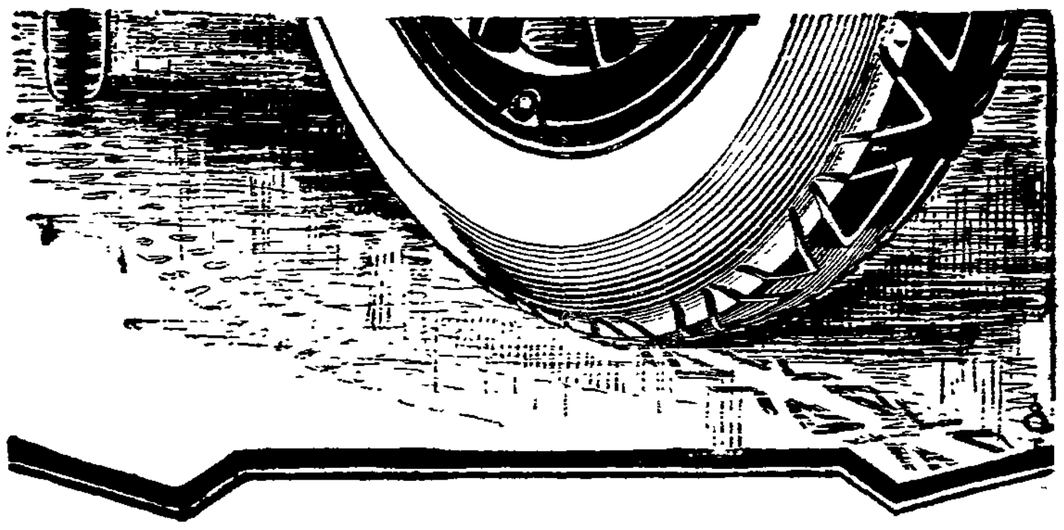

Tires You Know Are Right

Racine Tires—Multi-Mile Cord and Country Road Fabric—prove their quality on all roads. For extra service and economy, Racine Tires lead everywhere.

Extra miles are built into Racine Tires and each manufacturing step "Extra Tested" to safeguard quality. The industry's supreme mileage achievement—Racine Absorbing Shock Strip—is a matchless mile-making feature of Racine Tires, welding tread and carcass perfectly.

Be sure each tire you buy bears the name

RACINE RUBBER COMPANY
Racine, Wis.

CHARLEROI—Charleroi Vulcanizing and Retread Co., 313 McKean Ave.
MONONGAHELA—Central Vulcanizing Company.
NEW EAGLE—E. E. VanGordon.
CALIFORNIA—M. Mahaney.
FAYETTE CITY—Fairhope Garage, George Hoffman, Prop.

RACINE MULTI-MILE CORD TIRES

Life-Like False Teeth

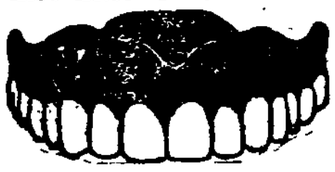

Reliable Dentistry

Painless Extraction of Teeth—We have special equipped extraction rooms for this work. We use two painless methods—one is a medical application to gums, which is the most painless method known unless you take Vital Air or Sweet Air, which is a gas. By Vital Air or Sweet Air we can positively extract your teeth without a particle of pain. You will not know when the teeth are extracted.

TEETH WITHOUT PLATES

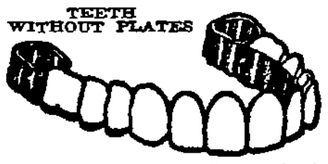

Gold Crowns & Bridge Work

Can be used wherever there are two or more sound teeth. It is absolutely reliable and very attractive.

The Family Dentists guarantee that all their work is reliable and can be depended upon. They repair broken teeth, remodel plates and make them fit. Their Life-like False Teeth are the best to be had at any price.

Don't contract for dental work until you have visited this office, as they positively make the first cost the last.

Two Offices:

FAMILY DENTISTS
DOWNTOWN OFFICE
311 Smithfield Street
Opposite P. O.
NORTHSIDE OFFICE
500 Federal Street
Opposite Boggs & Buhl's
PITTSBURGH, PA.

FOR SALE
20 Used Trucks
1, 2, 3, 5 Tons
Dump and Express Bodies
at very low prices
S. M. BYERS & CO.
Distributors for White Trucks
Washington, Pa.

Our Job Department
Is Always Busy—
There's a Reason

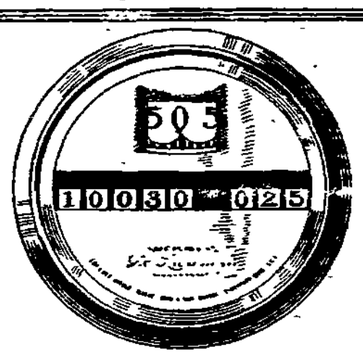

The Truth
About Tire Mileage

Know the mileage of your tires.
Otherwise you choose tires by guess.
Thousands of motorists, by adopting Miller Tires, have increased their average mileage 50 per cent to 75 per cent.
Try at least one Miller on that record, and see what it does for you.
Large tire users nowadays subject all good tires to million-mile comparisons.
Millers are winning those contests. And they have become the most talked-about tires in America.
At the factory, Millers are constantly compared with their rivals, and they constantly prove their supremacy. The new Miller treads outwear all others by 25 per cent.
When super-tires are being built, why not find them out? One test will be a revelation. Come and make it.

Tread Patented
Center tread smooth with suction cap, for firm hold on wet asphalt. *Geared-to-the-Road* side treads, mesh like cogs in dirt.

Miller Tires
Now the Record Makers
Cords or Fabrics **Geared-to-the-Road**
Registered U. S. Patent Office

SPENCER GARAGE
BUICK CADILLAC

Continued from Page Three.

Odell, Joe
Order of Owls 1657
Pizutelli, C.
Pizutelli, C.
Post, Paul
Peterson, Geo. F.
Peoples Store
Pezzoni, J. & V.
Reliable Furniture Co.
Robinson Bros.
Rocco, Pete
Simpson, W. L.
Spernak, Joe
Sugar Bowl
Silverman Bros.
Stelleo, Geo.
Scott, A. D.
Spalla, Frank L.
Sepe, Louis
Speedway Garage
Solloman, John
Sazman, Eugene F.
Singer Sewing Machine Co.
Paciotta, G.
The Union News Co.
The Great A. & P. Tea Co.
Valley Hardware Co.
Wissberg, B.

16

Woolworth, W. F. Co.
Wulf Reestaurant
Wilkes & Lohr
Weyele Millinery Shop

Wholesale

Barbero, Frank
Frank A. C. & Son
Hayward, Jas. B. & Son
Lazzeri, Peter F.
LaScala & Deli
Pizzutella, C.
Pizzutella, C.
Rabenwitz, Lewis
The Valley Specialty Co.

Restaurants.

Boston Restaurant
Eckbreth, T. J.
Glasser Hotel
Gozza, Martin
Liberty Lunch
Millers Restaurant
Paccotta, G.
Wulf Restaurant

Billiard & Pool

Hotel Glasser Pool Room
Simson, W. L.

Brokers

Bryan, John
Davis, Elmer F.
Downer & Hamilton
Dias, Harry R.
Piedce, F. F.
Robinson & Vance
Williams, H. H.
Warne, M. W.

Amusements

Anton Theatre
Bentley Theatre
Gem Theatre

MONONGAHELA THIRD WARD

Retail

Blankenbuchler, W. J.
Bova, Mrs. Frank
Commercial Hotel
Chessrown, D. T.
Central Supply Co.
Cochrane Confectionery
Carp, Rosa
Devors, H. C.
Donohaes, Inc.
Eureka Garage
Fearneyhough, E. L.
Ginsbert Bros.
Gee E. S. & Bros.
Hanna, Wm. R.
Keystone Garage Co.
Kennedy, Jas. A.
Keenan, Mrs. E. E.
Liparulo, Nick
Monongahela Electric Repair Co.
Moskela, John
McGrew, W. E.
McKinley, W. L. & H. W.
Nessler, C. A.
Nolder & Brown
Polanski, Abe
Peoples Fish Market
Pirchesky, Michael
Poleeski, Ventura
Spring Service Co.
Stephens Bros.
Square Deal Garage
The Atlantic Refining Co.
Uran, Harry
Underwood Auto Co.
White & Crawford
West Penn Power Co.
Yohe Bros.
Yohe, A. J.

Wholesale

Pirchesky, Michael
Spring Service Co.
The Atlantic Refining Co.

Restaurants

Commercial Hotel

Brokers

Alten, W. F.
Hanna, H. R.

MORRIS TOWNSHIP

Retail

Andrew, J. Elmer
Andrew, J. Elmer
Breese, S. A.
Day, H. N.
Fulton, Wm. & Son
McLaughlin, Allie
McCormick, J. R.
Parkison, J. E.
Patterson, S. S.

Billiard & Pool

Phillips, Frank

Auctioneers

Breese, J. C.

MARIANNA BOROUGH

Retail

Arcade Drug Store
Miners Supply Co.
Shogen, Alex
Schalet, John
Schalet, Israel
Singer Sewing Machine Co.
Schneider, E. W.

Billiard & Pool

Arcade Pool Room

Amusements

Arcade Theatre

NORTH FRANKLIN TOWNSHIP

Retail

Acure, Guy
Adams, B. W.
Berman, Nathan
Carnegie Supply Co.
Cole, Benjamin H.
Denney & Allison
Federal Supply Co.
Hickory Cash Store
Marabell, Paul
Murray, John A.
[illegible] W. H. & Son
McPeake, S. N.
Perkins, R. S. & Son
Retzer & Scott
Small, Alex & Chas.
Smith, Mrs. John
Stunkard Ice Cream Parlor
Sharp, C. B.
Schmidt, Joe
Tocchino, Lewis
Vogle & Scott
Wilkinson, D. G.
Ziff Bros.

Billiard & Pool

Colwell, Benjamin H.
Marabell, Paul
Small, Alex & Sibert Chas.

McDONALD BOROUGH

Retail

Amon Hardware Co.
Amon Hardware Co.
A. C. Supply Co.
Brent, D.
Brooks, P.
Brownarsky, Simon
Bowland, Harry
Bailey, Arthur
Broida, M. R.
Bernheimer, H.
Berman Bros.
Central Meat Market
Cameron Bros.
Charlier, A.
Chambon, E. M.
Chambon, F. S.
Chambon, J. G
Coffrey, Miss E. F.
Chessebrough, W. A.
DeCola, Antonio
DeCola, M.
Douglas & Co.
Douglas, T. M.
Evans, W. J.
Fox, Sam Meat Market
Fullick, S. L.
Furterman, A. H.
Federal Supply Co.
Fabre, Mrs. H. A.
Feller, Fred
Grumet, M. E.
Goldstein, A. S.
Gilees, Wm.
Gamondi, L. A.
Humphries, H. F.
Hyman, David
Jamison Garage
Jones, Mrs. Sandy
Klee, Benny
Levison, Maurice H.
Levison, L. & Son
Levin, B.
Levin, J. C.
Lewis & Molden
Levison, L. & Son
Lincoln Pool Room
Morehead, Mel
Murchland Sisters
Miller, A.
Maloney, Kate
Manufacturers Light & Heat Co.
McCartney's, J. S. Sons
McDonald Tire Repair Co.
McDonald Electric & Fixture Co.
McDonald Auto Co.
McDonald News Co.
McDonald Furniture Co.
McDonald Co-Operative Assoc.
McDonald Painting Supply
McDonald Tea Co.
McDowell Bros.
McCartney Bert M.
National Shoe Store
Newman, Ed.
Phillips, J. C.
Peoples Furniture Store
Peacock & Riaeer
Rodgers, John C.
Soande, W. A.
Schmidt, Max
Steele H. A.
Stein, Geo.
Stampfly, V. H.
Smith, G. W.
Shollenheimer, F. A.
The Great A. & P. Tea Co.
Trautman, Jacob
Tillinghast, B. D.
Valentour, A.
Voye, Lewis
Voye Bros. Garage
West Penn Power Co.
Wolk & Hirsh
Weissberg, E. E.

Wholesale

Davies Lumber Co.
Lewis & Molden
Lederstein, Max
McCartney, Bert

Restaurants

Fullick, S. L. Restaurant
Thomassey, F. A.
Voye, Lewis

Billiard & Pool

Chambon, J. G.
Lincoln Pool Room

Brokers

Cochran, A. B.
Campbell, A. V.
William D. L. Real Estate Agency.

Auctioneers

Peacock, A. R. & Son

Amusements

Dreamland Theatre
Orpheum Theatre

NEW EAGLE BOROUGH

Retail

Arreas Haymakers Loft
Brown, Henry
Fitch, Wm.
Hare, Geo. A.
Innocanti, Louie
Lobianco, Tony
Meusi, E.
Muia, Tony
Neibauer Frank
Pritchard, G. A.
Trungo, Catherine
Valinnia Vergilio
Van Gordon, E. E.
Woods, E. A.

Restaurants

Niebauer, Frank

Billiard & Pool

Innocanti, Louie

NORTH CHARLEROI BOROUGH

Retail

Abraham, E. J.
Bovas, Victorione
Barrett, F.
Carson, Fred
Capelli, Mrs. Henry
Dudro, John
Franks, Pierce E.
Gaskill, Samuel
Kelley, J. R.
Lee, Thomas
Lauzie, Joseph
O'Crattey, W. A.
Woodward, David
West End Garage

Brokers

Scott, Harry W.

NORTH FRANKLIN TOWNSHIP

Retail.

Horne, Simon
John, T. J.
Lincoln Hill Supply Co.
Morris, Ralph
Moore, Jas. K.
Weisman, Max
Wright & Owen

Restaurants

Weisman, Max

NOTTINGHAM TWP.

Retail

Keiffer, John
Morrison, A. W.
Robb & Son

NORTH STRABANE TOWNSHIP.

Retail.

Betonte, Frank
Dominick, Frank
Dunn, Robert J.
DeVore, H. A.
Felin, Emil
Hurst, Anton
Klee, H.
Laird, John H.
Lyon, Jennie E.
M.Phee, Wm.
Mathers, R. J.
Nacoul, Tony
Podboy, John
Podboy, John
Paul, Howard
Tri-State CoOperative Assn.
Tomsie, Ignac
Zacor, Abraham

WHOLESALE.

McConnell, J. A.

Billiards & Pool.

Drenik Frank
Hurst, Anton
Tomsic, Ignac

PETERS TOWNSHIP.

Retail.

Casber, C. H.
Crawford, C. T.
Hast, George
Leech, Mrs.
Micklege, Mathew
McMurray J. H. & Sons
McMurray Bros.
McCombs, T. H.
McCracken, W. H.
McConnaughey, R. F.
Rennie, J. H.
Schwartz, Frank
School, Louis
Simpson, I. W. & Sons
Sardin, John
Zupan, Mrs. Joseph

Wholesale.

McCombs, T. H.
McConnaughey, R. F.
McMurray, J. H. & Sons

ROBINSON TOWNSHIP

Retail.

Gilles, Lewis
Masquelier, J.
McClurg, A. R.
Szymike, Joseph
Zeff Bros.

ROSCOE BOROUGH.

Retail.

Abraham, P.
Allison's Drug Store
Abraham Lewis J.
Bell's Garage
Donovan, Frank
Eisenberger, S. F.
Electric Shoe Repair
Federal Supply No. 121
Furlong, Mrs. E. A.
Golle, Matt
Golle, Vincent
Goile, H. C.
Horvitz, Morris
Hamilton, J. C.
Labrasa, P.
Lewis, H.
Marraccini, S.
Malen, Jacob
O'Leary, Geo.
Parkins, Henry
Poletti, C.
Pavelco, Andy
Pavelco, Andy
Roscoe, Auto Co.
Roscoe Bakery
Roscoe Co-Operative Store
Rosselle, W. M.
Slovan Political Club
Schneider, Paul
Sphar, E. F. & Co.
Upley, Tillie
Weinwright, W. H.
Winer, L.
Werton, Joseph

Restaurants.

Rossell, W. M.
Upley, Tillie

Billiards & Pool

Golle, Matt
Lewis, Frank
O'Leary, Geo.

Brokers

Cowen, Joe T. S.
McKenna, W. I.
Underwood & Parkins

Amusements

Grand Theater

SMITH TOWNSHIP

Retail

Arken, J. M.
Argenta, Angelo
Argenta, Louie
Bulger Supply Co.
Bianche, Q.
Bertrovich, Mike
Pario Arnoldo
Caleffe, Premo
Carello, Fortunatto
Christy, Chas.
Cherry Valley Supply Co.
Calleffe August
Capozzli, Nick
Chacolgianis, Geo.
Darras, Jules
Dalveny, Alban
David, John
Dalfero, Andie
Durinsky, Geo.
Edwards Lindwey
Elias, Chas.
Free Star Bottling Works
Ferrandez, Alfred
Filipponi, Antonio
Franko, Chas.
Gobleck, Gulian
Gecoma& Couch
Galiti, Pete
Gouzalez, Isaac
Gradison Auto Bus Co.
Grazul, Andie
Giglin & Friedman
Harmon Supply Co.
Hanna, Sam
Horovitz, A.
Hayden, Geo.
Humenik, Mike
Italian International Assoc.
Ilik, Richard
Jashinski, Wm.
Janette, Joseph
Kalrifen Henry M.
Kutvlo, Joe
Karo Sam
Keystone Garage
Kurtz, John
Kordich, Rudolph
Lespic, Mike
Liptak, Steve
Langeloth Mercantile Co.
Lycoming Valley Supply Co.
Lesock, James
Mitchell Bros.
Maloney, John
Oldock, Stanley
Montequin, Manuel
Pretevo, Bruno
Maldeonski, Frank
Paskan, Chas
Popeka, Chas.
Pendrosky, Joseph
Posava, Jesus
Pagaski, John
Raccoon Supply Co.
Rossman Co-Operative Store
Sukolsky Maurice
Sukolsky Maurice
Stetar, Mathew
Smalore, Catoldo
Sacks Bros.
Saviety, H.
Schwardon, I.
Slop k, Joe
Sciamana, Geo.
Smith, Wm.
Saska, Joe
Tri-State Co-Operative Assoc.
Thorel, Auust
Tri-State Co-Operative Assoc.
Tomajko Lumber Co.
Tri-State Co-Operative Assoc.
The Atlasburg Mercantile Co.
Tickel, Frank
Tennyson, A.
Vupanovich, Mike
Velosevich, J.
Vasilenko, Mike
Valek, Joe
Winters, W. J.
Wilgocki, Tony
Zupan, Stephen
Zupan, John
Zeff, Nick

Billiards & Pool.

Argenta, Louie
Chacalogianis, George
Caleffe, August
Dolveny, Alban
Feruandz, Alfred
Franks, Chas.
Galati, Pete
Gecoma & Couch
Hayden Geo.
Jonette, Joseph
Maledonski Frank
Maloney, John
Pretevo, Bruno
Tespic, Mike
Thorel, August
Zupan, John

Brokers.

Whitlatch, A. C.

Amusements.

Arcade Theater
Lyric Theater
Past Time Theater
Slovan Theater
Valley Theater

SOMERSET TOWNSHIP

Retail.

Bubnar, John
Brewer, R. J
Bonazzali, Alec.
Hinebaugh Clyd
Jones & Thompson
Mitchell, T. F.
Shubeck, M.
Smith, W. H. Co.
Zamiski, Jos.
Zamiski, George
Zamiski Thos.
Zimmerman, John

Wholesale.

Smith, W. H. Co.

Billiard & Pool

Shubeck, M.

Broker.

Henderson, Mack

Auctioneers.

Hixon & Snee

SOUTH FRANKLIN TWP.

Retail.

Greeg, C. L.
Iams, I. W.
Manon, James H.
Pines, Thompson.

Brokers.

Bedillion, Geo.

SOUTH STRABANE TOWNSHIP

Retail

Brown, Marcus L.
Chambers, J. A.
Deemer, Nathan
Funka, Chas.
Hoffman Bros.
Miners Co-Operative Assoc.
Ollinger, F. C.
Podboy, Mike
Piett, T. I.
Patterson & Robbins
Schwart, S. J.
Tokar, Mike

Wholesale

Berry, A. D.
Nasir, H. E.

Restaurants

Brown, Marcus L.

Billiard & Pool

Funka, Chas.
Ollinger, F. C.
Tokar, Mike

Auctioneers

Watson, Ross L.

SPEERS BOROUGH

Retail

Steel, Wm.
The Atlantic Refining Co.

Wholesale

Robertson, L. J. & Co.
The Atlantic Refining Co.
Valley Fuel Co.

Brokers

Chalfant, King

STOCKDALE BOROUGH

Retail

Athey, Wm.
Cowan, H. A.
Copke, Kate
Droder, Mike
Hoffman, Frank
Jurak, John
Kucherawy, John
Ries, Wm.
Stockdale Lumber Co.
Schack, J. A.
Smith, W. E.
Sergi, Consolote
Sulton, Mrs. Maggie
Smith, Charles
Yortis, John
Zolom, Geo.

TWILIGHT BOROUGH

Retail

Frye Bros.
McCrory, H. J.
Taylor, E. J. & Sons
Williamson, N. L.

UNION TOWNSHIP

Retail

Aldrighetti, A. G.
Borrello, Lewis
Birkhamer, John
Billie, Steve
Beuchner Mrs. Pauline
Brindle, Harry
Curray, W. H.
Davidson, Geo.
Diamond Store Co.
Sederal Supply Co. No. 109
Guist, Mrs. Wm.
Gulla, Alexander
Hufford & Beal
Higbe, James H.
Ivancin, Andy
Kennedy, W. A.
Kosdale, A.
Kelly, Searight
Lekovicz, Dominick
McCracken, Wm.
Pipe, J. R.
Phillips, John
Robertson, W. H.
Rebholz, Jos.
Simpson, Wm.
Todd, Wm.
Todd, Wm.
Tomko, Chas.
Ville, Nrank
Viltrone, John
Wilson, W. H.

Restaurants

Robertson, W. H.

Billiard & Pool

Gulla, Alexander
Robertson, W. H.

WASHINGTON BOROUGH FIRST WARD

Retail

Arpian, Lewis
Auto Accessories Co.
Andrew, J. Elmer
Auto Sales Choc. Co.
Bornand Bros.
Barome, Joe
Crawford, E. N.
Cage, William
City Restaurant
DeNormandie, S. & M.
DeNormandie, T. & S.
Early, John R.
Farrell Bros. Hardware
Gem Jewelry Store
Giannopoulos, Nick
Hanna, Rudolph
Hotel Auld
Hughes, W. H.
Hunter, C. S. Co.
Manrow, C. A.
Mosebay, Mrs. N. J
Mounts, T E.
Manta, Sam
Myers, C. E.
McDonald, Owen
O'Rorke, T. C.
Pinsker, L.
Phillips, C. W.
Plymire Mrs. J. E.
Reed, Chas. M.
Reed & Cameron
Rungo, J. A.
Sackville, T. W
Smith W. C.
Schneider, Daniel
Shafer, A. W.
The Union News Co.
Weir, C. W.
Washington Tire Repair Co.
Washinton Furniture Co.
Wilner, Jacob
Womens Exchange
Warricks Grocery Co.
Washington Milling Co.
Wise, S. J.
Wileey, Judson

Wholesale

Hunter, C. S. Co.
The McCollum Co.
Washington Milling Co.

Restaurants

Blue Goose Tea Room
Cage, Wm.
City Restaurant
Hotel Auld
Hughes, W. H.

Billiard & Pool

Hughes, W H.
Sackville, L. W.

Brokers

A. G. Happer Agency
Flynn Agency
The Real Estate Trust Co.

WASHINGTON BOROUGH SECOND WARD

Retail

Auto Transfer Coal Co.
Alexas, Geo.
Alvin Restaurant
Abel, S.
Brunn, H. B. Bakery
Bonneell, J. L.
Rebout, T C.
Berry, Mrs. F. M.
Baumberger Fred
Brice Bros.
Becker, John L.
Boyer Co.
Booth & Levine
Burchinall, O. F.
Ballalia, Sam
City Coal Co.
Carrol Bros. Dairy
Campbell, W B.
Carpenter, Geo.
Cohen, D.
Cake, Guy
Coney Island Restaurant
Cut Price Furniture Store
Duvall, John L.
Driver, Geo. W. & Son
Devore, C. W.
Flinsky, Harry
Eclipse Electric Supply Co.
Elias, Thos.
Fisher, H.
Foster, Mrs. Ellen
Faloo, Pasanale
Feedman Furniture Co.
Grossman & Ruben
Gorman, Morris
Gerhardt H.
Green, Sam
Grossman, L. S.
Goldberg, Mrs. Anna
Garden City Pool Room
Grossler, W. B.
George, Lewis
Gessner, David
Goldsteein, Aaron E.
Grossman, J. L.
Goldman, Jack E.
Heavill & Wolf
Hallam, Mrs. L. B.
Holmes & Thompson
Havalin Bakery
Jones, G. W. P. Music Co.
Jones, J. Mac
James Hardware
Jones, C. H.
Jewel Tea Co.
Kelley, Mrs. J. R.
Kauffman, Jos.
Keystone Furniture Co.
Kagans, Sarah
Lewis, Sam
Lipp Bros.
Leighty, Sarah
Landay, Harry D.
Lombardo, Joe
Lang Austin
Lytle, W. A.
Lewis Pharmacy
Longo, R.
Meber, J.
Morris, Marcus
Myers & Neff
Marshall, Fred S.
Murphy, O. E.
Miller, Johnston
McNary, T. H.
McKinley, F. B.
McQuown, G. E.
McCrory, J. G. Co.
Novick, Sam
Newmark Israel R.
New York Restaurant
Neff, Geo. R.
Ochs, Lewis
Olmpia Confectionery
Price, F. D.
Pattersons, Wm.
Pupo, Joe
Pinsker, Harry
Pratek, W.
Paul Grocery Co. No. 3.
Quality Delicatessen Shop
Ray Mrs. Annie
Richmond, I. & Co.
Ross, T. W.
Ruffalo, Mike
Rosenberg, Max
Seambos, A.
Sutter & Shepherd
Sutherland, T. H.
Stewart & Day
Steele, John C. Co.
Smith, T. Jeff
Snowden, C. L.
Sliman, Dekil
Schapiro Harry
Stadium Pool Room
Samolsky, J. & Sons
Sanders, A .W.
Sharp, C. L.
Smith Chas. S. Co.
Siegel, J. L.
Shields, F. M.
Slesnick, Sam
Sonson, Frank Sr.
Smith Country Produce
Thomas, Max
The Thalimer Shoe Co.
Templetons Drug Store
The Wheeling St. Lumber Co.
The Great A. & P. Tea Co.
Taper, Wm.
The Vera Co.
Thomas, Christ
Ullom, L. H.
Vasilokos, Peter & Mundis Gus
Wall, C. J.
White Sewing Machine Co.
White Way Cafe
Whites' Restaurant
Washington Gardens Hall
Wilson, Jas. E.
Washington Wiring Co.
White Dairy
Washington Co.Operative Assoc.
Washington Storage & Battery Co.
Yorkin, M. A.
Zansky & Cohen

Wholesale

Armour & Co.
Braden, C. O.
Cohen, Sam & Bro.
Finkel Bros.
Prigg, C. A.
Sonson, Frank, Jr.

Resturants

Alexas, Geo.
Alvin Restaurant
Coney Island Restaurant
Goldberg, Mrs. Anna.
Grassler, W. B.
Leighty, Sarah.
New York Restaurant.
The White Way Cafe.
Vasilakos, Peter & Mindis Gus.
White's Restaurant.
Washington Garden Hall.

Billiards and Pool.

Court Billiard Parlor.
Garden City Pool Room.
Sutter & Shepherd.
Stadium Pool Room.

Brokers.

McGraw Realty Co.
Vance, George W.

Amusements.

Bijou Theatre
Court Theatre.
Casino Theatre.
Idle Hour Theatre.
Regent Theatre.

WASHINGTON BOROUGH—THIRD WARD.

Retail.

Areno, Philip.
Asbury Restaurant.
Allen, H. H.
Allen William.
Ames, W. D., No. 2.
Bolden, P.
Behringer, H.
Hehin & Gelbach.
Baker & Samson.
Bornard, Paul, Exide Battery Shop.
Beau St. Cafe.
Custer, Mrs. Birdie.
Carter & Miller.
Club Billiard Parlors.
Clutter, C. E. Co.
Conner, M. T.
Central Tire & Repair Shop.
Cochran & Mathias.
Dixon, Jim.
Doveda, Jos.
East Chestnut St. Grocery.
Feker's News Stand.
Ehler Anna K.
Foley, William.
Fields, G. R.
Gayhart, A R.
Garver & Mayhew.
Gardee, L. P.
Goldsmith, Herman.
Gaston Vance J.
Hart, Jack.
Hanna, T. W.
Herd, G. A.
William R. H.
Hart, D. P.
Jones, Robert E.
Johnson Earnest.
Lloyd, Harry.
Lyon & Heidlemeier.
Laughlin, Mrs. C. F.
Miller, Mary E.
Main St. Pharmacy.
Morgan, D. O
Morgan-Wood Co.
Mulls Restaurant
Moore & Riggle.
Margerum & Campbell.
McCurdy, Mary.
Newark Shoe Co.
Oil Well Supply Co.
Phoenix Hardware Co.
Palace of Sweets.
Paul Grocery Co. No 6.
Ritchey, S. P. Motor Co.
Robinson, H. C.
Reynolds, Ben.
Spiro, Sam.
Snyder, Lewis.
Vankirk Clark Garage.
Vance, W. S.
West Penn Power Co.
Waldo Baking Co.
Ward, Hans
Ward Printing Co.
Willie, Laura C.
Washington News Co.
Watson, W. A.
West, Wm. B.

Wholesale

Loughman, W. I.
Oil Well Supply Co.
Spector, H.

Resturants

Asbury Restaurant
Allen, Wm.
Beau St Cafe
Custer, Mrs. Birdie
Ehler, Anna K.
Herd, G. A.
Howell, Mrs. Mary
Lloyd, Harry
Mulls Restaurant
Spiro, Sam
Ward, Hans

Billiard & Pool

Areno, Phillip
Club Billiard & Pool Parlors
Fields, G. Y.
Johnson, Ernest
Spiro, Sam

MERCANTILE APPRAISER'S LIST

WASHINGTON COUNTY,
PENNSYLVANIA.
FOR THE YEAR 1920.

The vendors of foreign and domestic merchandise, etc., in Washington County will take notice that they are appraised and classified by the undersigned Appraiser of Mercantile and other License Tax for the year 1920 as follows, to wit:

ALLEN TOWNSHIP.
Retail.
Acton, P.
Dale, Mrs. C.
Garee, C. D.
Jones, W. H.
Miller, Mrs. Mary.
Pittsburgh Steel Products Co.
Ridgway, E.
Ridgway, I.
Restaurants.
Miller, Mrs. Mary.
Pittsburgh Steel Products Co.
Billiards and Pool.
Jones, W. H.

AMWELL TOWNSHIP.
Retail.
Chambers Mills Resort.
Conger, D. C.
Hatfield, John M.
Hatfield, Elias.
Hatfield, Elmer.
Hughes, F. J.
Huston, H. H.
Hootman, W. A.
Johnson and Sowers.
Martin, W. R.
McCullough, J. L.
Paul, W. W.
Swart, W. W.
Swart, D. H.
Sheets, D. B.
Voorhees, A. M.
Van Dyke, L. M.
Vankirk, J. D.
Wholesale.
Martin W. R.
Broker.
Gump, M. G.
Auctioneers.
Miller, J. Calvin.
Smith, J. Ed.

BEALLSVILLE BOROUGH.
Retail.
Amos, Row, Garage.
Beallsville Garage.
Coyle, S. T.
Guttery, C. H.
McDonough, J. V.
Noble, L. C.
Robinson, U. G.
Restaurants.
Hickman, Jacob.

BENTLEYVILLE BOROUGH.
Retail.
Alsko, Peter.
Abraham, Joe.
Boccabella, Antonie.
Beckman, David.
Brozdik, John.
Broveski, Alec.
Balentir, Sam & Adam.
Buxton, Geo. D.
Bentleyville Hardware Co.
Bentleyville News Stand.
Boyer & Patterson.
Bentleyville Co-Operative Assn.
Bentleyville Co-Operative Assn.
Brown, J. L.
Bentleyville Fish Market.
Bentleyville Auto Co.
Cristina, Paul.
Cristina, Paul.
Coole, Jos.
Caldwell, S. F.
Charobic, Bandykt.
Christ, John.
Davis, Mike & Co.
Dimeo, N.
Dimeo, N.
Duvall, B. J.
Delesandro, Philip.
Ellsworth Co-Operative Assn.
Fiduke, Jos.
Finlayson 5 & 10c Variety Store.
Frye, O. M.
Gordon, L.
Gibbs Terry.
Gessner, J.
Gault, A. F.
Gramas, Math.
Greenfield Furniture Store.
Haddad, F. G. & Bro.
Haddad, John & Co.
Kossos, B.
Kudack, Anthony.
Linshitz, Jacob.
Lithania Cash Grocery.
Levin, Morris.
Mallacoff & Co.
Malacoff, S.
Marshall, W. A.
Milgram, Philip.
Martin, Jas.
Mervish, Clement.
Nelloseial, Andy.
Pasine, Bartole.
Roos, Axel J.
Santarella, Elvira.
Seerof, John.
Sergent, A. E.
Sullivan, John.
Sklar, F. & Co.
Snyder, J. N.
Sands, L. E.
Sidle, Samuel S.
Tony, Albert.
Tomszykiewicz, T.
Trofan, Pete.
Tomley, John.
Wilson, W. J.
Wholesale.
Gault, A. F.
Kopner, Jos.
Wallakoff & Co.
O. K. Bakery.
Restaurants.
Buxton, Geo. D.
City Restaurant.
Billiard and Pool.
Alsko, Peter.
Boccabella, Antonio.
Buxton, Geo. D.
Delesandro, Philip.
Sullivan, John.
Brokers.
Frye, C. K.
Richardson, W. F.
Auctioneers.
McClaine, Harry.
Amusements.
Ferro Theatre.

BLAINE TOWNSHIP.
Retail.
Buchanan Bros.
Kuhn, Charlotte.
Mumner Bros.
Wholesale.
Buchanan Bros.

BUFFALO TOWNSHIP.
Retail.
Blayney, S. D.
Rosemire House.
Restaurants.
Rosemire House.

BURGETTSTOWN BOROUGH.
Retail.
Barras Bros.
Bella, Joseph.
Burgettstown Motor Co.
Burgettstown Bottling and Ice Cream Co.
Bloom, C No. 1.
Bloom, C. No. 2.
Bingham, Mrs. A. W
Cook, A J.
Caldwell E. C. Garage.
Conrad, G. H.
Cook, C. R.
Ciabattari, R.
Crystal Restaurant.
Culley Bros.
Cassidy & Barber.
Duke, Jos.
Erie Supply Co.
Evans, John D.
Farmers Milling Co.
Fulton J. C. & Co.
Green's Restaurant
Galania, Geo
Hindman, Chas
Hotel Smith
Humphries, H. T.
Jeffrey, Joe.
Jewell Tea Co
Kakos Nick
Katzenmeyer, A.
Linn Bros.
Lee, L. V.
Lepold, L. H.
Longo & Mantia.
Martin, W. D.
Martin, Jos.
McCormick, S. S.
McClure, A. C.
McMurray, H. B.
McKenzie, J. A.
New York Restaurant.
New York Bargain Store No. 1
New York Bargain Store No. 2.
Norris, W. H.
Povero, Peter.
Pagonakies, Gus.
Panhandle Electric Supply Co.
Panzica, I.
Povero, Henry.
Pacconi & Petrucci.
Rotta Jacob.
Russell, F. M.
Roliakos Nick.
Repole, Ben.
Steel, Henry.
Slovanian Consumers Store.
Sansone, Sam.
Sansone, Joe.
Scott, W. F.
Scott, J. G.
Sugar, Mrs. Mellie.
Stewart, L. E.
Stewart, W. W.
The Atlantic Refining Co.
The Great A & P. Tea Co.
Thomassy, Geo. E.
The Peoples Nat. Gas. Co.
Truax, Oscar G.
Tzuskis, Marcos.
Vafeas, Steve & Co.
Valentour, A.
Wood, N. C.
Wicks Drug Store.
Wholesale
C & D Iron & Medal Co.
Cook, A. J.
Farmers Milling Co.
Fulton, J. C. & Co.
Galania, Geo.
Longo & Mantia.
The Atlantic Refining Co.
Restaurants.
Bella, Jos.
Crystal Restaurant.
Evans, John D.
Green's Restaurant.
Kakos, Nick & Co.
New York Restaurant.
Pagonakies, Gus.
Tsapakis Marcus.
Billiard and Pool.
Ciabattari R. Co.
Kakos Nick Co.
Koliakos, Nick.
Brokers.
McFarland Edwin.
Stone, I. E.
Amusements.
Auditorium Hall.

CALIFORNIA BOROUGH.
Retail.
Avner, Nathan.
Abranson, H.
Bisbing, Harry J.
Barrows, Mrs. Ida.
Busy Bee Restaurant.
Bartoletti, Dan.
Bartoletti, John.
City Restaurant
Coatsworth, G. W.
California News Stand.
California Co-Operative Store.
Caplan, Philip.
California Auto Co.
California Hardware & Furniture Co
Duvall, Mrs. J. H.
Duff's Garage
Dudro, John.
Duvall, Ira M., Garage.
Eagle Club
Eagle Pool Room & Bowling Alley.
Flynn, Paul.
Ferrere, G.
Forman, J.
Federal Supply Co. No. 124.
Grist, Harry.
Glott, Sam.
Gregory Lighting Co.
Gelder, James.
Home Restaurant.
Huseman, Frank.
Hickle, & Dalton
Jewel Tea Co., Inc.
Johnson & Bierer.
Jenkins Mrs. Delila.
Jacob, Thomas.
King Clara.
Kanzik, George.
Levine, Sam.
Lamb, A. H.
Loos, W. D.
Monongahela Valley Tire Repair Company.
Martin, Sylvester.
Maheny, N.
Metropolitan 5 & 10c Store, Inc.
Nugent, T. W. Co.
New York Grocery.
Pittsburgh Mercantile Co.
Penrod, William E.
Pipers Drug Store.
Paris, Louis.
Powell, J. R. & Sons.
Robin A.
Singer Sewing Machine Co.
Semler Jewelry Store.
Schrock, O. A.
Sons of C. N. & H. R. Supply Co.
Seli, Joe
Sale, Fred.
Siemondo Jos.
Sefanik, Joseph.
The Ideal Restaurant.
The Great A. & P. Tea Co.
Vaccaro, Philip.
Vaccaro, Philip.
Williams, J. A.
Ward, A. B.
Yoffee, Max B.
Wholesale.
Avner, Nathan.
Savage, C. N. & H. R. Supply Co.
Williams, J. A.
Restaurants.
Arlington Hotel.
Busy Bee Restaurant.
City Restaurant.
Home Restaurant.
The Ideal Restaurant.
Billiard and Pool.
Caruso, Nick.
Eagle Pool Room & Bowling Alley.
Huseman, Frank.
Vaccaro, Philip.
Brokers.
Edwards, J. W. & Co.
Philip & Theodore.
The Baker & Jackman Co.
Zemany, Andrew.
Amusements.
Lyric Theatre.
Rex Theatre.

CANONSBURG BOROUGH—FIRST WARD.
Retail.
Abraham, Philip.
Arcuri, Tony.
Abbott, A.
Brunswick Bowling and Billiard Parlors.
Beedle, E. T.
Burg Sam.
Brand, Wm.
Berman, N.
Boshody Anthony.
Bonda Steve.
Crescent Restaurant.
Corcoran J. A
Cain, Mrs. M. S
City Plumbing Co.
Canonsburg Co-Operative Assoc.
Cohen, J. D.
Canonsburg Grocery Co.
Caumarate Graceaca.
Chappo, John.
Cabbage, Mike.
Carriers Supply Co.
Canonsburg Bottling Co.
Canonsburg Mercantile Co.
Dzenbeski Alex
Dichak, Jos.
Eckhardt Mrs. H. C.
Eckhardt H. C.
Fasick, Mary.
Farmer, M. I.
Forges, M. D.
Fergestein, D.
Grant Robb L.
Gradiror, Max.
Guthrie, W. H.
George, John.
Giardini, P.
Hill, Frank Jr.
Hiles, J. W.
Hiles George B. & Bro.
Gorvitz, H.
Horne Furniture Co.
Horvitz, Sam.
Havrko, Onufer.
Hanna, Sam.
Jones & Thorp.
Kolb & Tischler.
Katz, Abraham.
Klahr, H.
Klee, Ben.
Klinger, Joe.
Kolwas, Chas.
Klahr, Joe.
Luongo, D. J. & Co.
Labelle Drug Store.
Levine, Morris.
Leone Co.
Lachowski Mrs. Annie.
Levine J. D.
Lane, Wilbur.
Leone, C. & Co.
Markovitz, I. M.
Marks, Gus.
McDonald Flower Shop.
Manufacturers Light & Heat Co.
Morrons Pharmacy.
Martin, J. W. Sons.
Markovitz Lewis.
Malone, E. J.
Milosevski Stephen.
Moore, W. E.
Mitchell, Nick & Co.
Modrok, George.
McClelland, N. C.
Nichols, D. L.
Pollock, D. S.
Popover, Morris.
Parragiotis, Philip.
Polish Connection Store.
Polish Citizens Club.
Pinakis Bros.
Podraki, Frank.
Reynolds, W. R.
Rocco, Tony.
Schriver & Manis.
Sugar Bowl.
Star Theatre.
Sarkosy, Jas.
Sollon, J. P.
Savino, Pavolo F.
Supoly, Frank.
Shapiro, H. J.
Santro, Tony.
Thompson, H. B.
Trovato, John.
Washabaugh, J. S.
West Penn Power Co.
Zacour, Chas.
Zolas, Geo.
Wholesale.
Luongo, D. J. & Co.
Restaurants.
Arcuri, Tony.
Crescent Restaurant.
Eckhardt, Mrs. H. C.
Forges, M. D.
Horovitz, Sam.
Marks, Gus.
Nicholas, E. L.
Parragrolis, Philip.
Pihakis Bros.
Billiard and Pool.
Brunswick Bowling and Billiard Parlors.
Donlroski, Alex.
Doshody, Anthony.
Farmer, M. J.
Gaumarate, Graceaca.
Jones & Sharp.
Kalovas, Charles.
Michael, Nick & Co.
Panagiotis, Philip.
Pinakis Bros.
Savino, F. Favlo.
Sammartino, Tony
Supoly, Frank.
Zolas, George.
Brokers.
Barnett Miss Lizzie G.
Kelso, B. M.
Klee, Ben.
McPeake, Geo. C.
Reese, T. M.
Amusements.
Star Theatre.
Alhambra Theatre.

CANONSBURG BOROUGH—SECOND WARD.
Retail.
Angeliri, Philip.
Auerbach, Mrs. F.
Benorvitz, Sam.
Brown, Alex.
Borchert, Clara.
Bell, J. Vance.
Barr, T. C., News Stand.
Bernstein, Max.
Boyer Co.
Boyer Co.
Bell, Joe.
Beneficial Union.
Canonsburg Milling Co.
Canonsburg Candy Kitchen.
Canonsburg Auto Supply.
Canonsburg Tire & Tube Repair.
Canonsburg Ice Co.
Cockins, H. L.
Colaizzo, D.
Donaldson Drug Store.
Dietz, August, Bakery.
Dunlap, W. H., Jr.
Feld, Jacob.
Graff, Mrs. John.
Hoch, Geo. W., Jr.
Hoxworth Auto Co.
Hopper, A. J.
Houston, Jas. P.
Johnston, W. E.
Kirby, J. C.
Levine Co.
Manhattan Restaurant.
Morris, Sam.
Morris, J.
Markovintz, R.
Murdoch Motor Co.
Mollenaur Transfer Co.
McConnell Bros.
McConnell, J. W.
McCorkle, C. L.
McNary, W. H.
McGuire, Thomas.
McCrory, J. G. & Co.
McElheny, L. G.
New York Shoe Shine.
Palace of Sweets.
Pichaltz, M. S.
Palm Restaurant.
Philippo Auto Supply Co.
Price, Robinson Co.
Papagiannis, Peter.
Praul, Mr. C. R.
Rankin & Hardy.
Shirble, Geo. T.
Sluby, Geo. K
Shirble, D. A. & Co.
Sollom I. P. & Co.
Strajkofsky, Berry.
Swartz & Lief.
Stevens, Chas. H.
Standard Electric Shop.
Simons, Nick.
Thompson's Drug Store.
Thompson, R. W.
The H. T. Weltv Store.
Trilicz, B.
Templeton, J M. & Son.
The Great A. & P. Tea Co.
Van Eman Bros.
Wilson, M. H.
Worrlell, Frank N.
Whiting, Geo. E.
Zuver, W. E.
Zigler, Lewis.
Wholesale.
Canonsburg Milling Co.
Canonsburg Bakery.
Canonsburg Ice Co.
Canonsburg Produce Co.
Dunlap, W. H. Jr.
Graff, John.
Hoch, Geo. W. Jr.
Hardy & Rankin.
Restaurants.
Canonsburg Candy Kitchen.
Manhattan Restaurant.
Palace of Sweets.
Palm Restaurant.
Whiting, Geo. E.
Billiard and Pool.
Kirby, J. E.
Brokers.
Brugger, Geo. W.
Black, W. C
Dunlap, W. H.
Gowern, W. G.
Melville P. Harrison.
Olloman, Walter.
Trilecz, B.

CANONSBURG—THIRD WARD.
Retail.
Abraham & Popover.
Boyer Co.
Croker, W. J.
Canonsburg Lumber Co.
Camarata, Jack.
Carton, Clyde.
Horovitz, Sam.
Herron Bros.
Hall, Wm.
Levine, Mrs. Ida.
Rosenberg, Sam.
Schimansky Enoch.
Wholesale.
Rosenberg, Sam.

CANTON TOWNSHIP.
Retail.
Craig & Clayton.
Clark, M. F. & M. F.
Crumino, Pete.
Dailey, J. M.
Duskey, John L.
Eastman, Wm. F.
Francis Mikaley.
Ferralli, John.
Forringer, H. B.
Farrar, A. L.
Fritschle Bros.
Kongelle Mike & Galausky Max.
Katreeb, Elias J.
Knox, Katherine.
Landay's Cash Grocery.
Lewis Bros.
Miller' Dairy.
Markow, Walter.
Moseoi Joe.
Miller, H. M.
Mayne, S. J.
McWreath, S. E.
Richmond, I. & Co.
Russell Bros.
Rubenstein, S.
Spiro, Louie.
Sparo, Jacob.
Sickles John S.
Spero, H.
Sirocke, Frank.
Selvaggi, Foley.
Toland, W. C.
Wholesale.
Richmond, I. & Co.
Restaurants.
Clark, M. F. & A. R.
Brokers.
Snodgrass, Wm
Simpson, O. S.
Wonsettler, Zenas G.
Auctioneers.
Canan, J. B. & Son.

CECIL TOWNSHIP.
Retail.
Elliott, Harvey.
Zoonimedies, Bill.
Graham, E. P.
Gordo, A. D.
Miners' Supply Co. No. 2.
Miners' Supply Co. No. 3.
Miners' Supply Co. No. 5.
Schwarian, Sam.
Tomlinson, Jos.

CECIL TOWNSHIP.
Retail.
American Retail Store.
Alpern, N.
Benotto, John.
Bero, Joe.
Boak, U. G.
Boak, U. G.
Bourdet, Harry.
Behling Bros.
Cirstlle, Dominic.
Davis, George.
DeGrave, Pauline.
Daccorso, M.
Delieri, James.
Desenterre, Lewis.
Fargolstein, M.
Federal Supply Co. No. 37.
Federal Supply Co. No. 59.
Federal Supply Co. No. 60.
Giacobbe, Q. D.
Henderson Supply Co.
Hendal, William.
Jerome, Charles.
Kamp, James.
Kiemes, William.
Montague, M.
Monaco, Patsy.
McDonald Milling Co.
Mandus, Steve.
Poslo, Sam.
Phillipe, Lea.
Paudigne, G. P. & Son.
Roconnu, C.
Suel, I. Lewis.
Swihart, Charles.
Springer, R. D.
Schiff, F. L.
Strimel, Archie.
Storm, F. F.
Teodori, Attilio.
Tri State Co-Operative Assoc.
Vincenty, D.
Varrard, G.
Wiltz, I. V.
Wholesale.
McDonald Milling Co.
Billiards and Pool.
Davis, Ira.
Fray, Raoul.
Jerome Charles.
Nicola, Angelo.
Nugent & Behling.
Brokers.
Barnes, Lee
Wagner, Adam.
Amusements.
Hendersonville Theatre.
Grand Theatre.
Nicolo, Angelo.

CENTERVILLE BOROUGH.
Retail.
Avner Silver & Co.
Brashear Bros.
Bennett, G. B.
Dudukovich, Steve.
Doake, Andrew.
Double Mileage Tire Co.
Denbo Supply Co.
Leonard Cash Store.
Milosvich, P. Andler.
Maple Glen Supply Co.
Maple Glen Supply Co.
Neroni Bros.
Percy, Michael.
Rosenfield, J.
Rosenfield, J.
Smith, H. L.
Sander, Mike.
Trezes, Tom.
Toth, William B.
VanGilder Mrs Mary R.
Billiard and Pool.
Toth, William B. & Co.
Trezes, Tom.

CHARLEROI BOROUGH.
Retail.
American Shoe Shine.
Abraham, H. B.
Albright Cycle Store.
Ardon, John.
Acquilina, Mike.
Acquilina, Tony.
Alexander, E. & M.
Barthelot, Stephen.
Busy Bee Restaurant.
Bovas, John.
Berryman, J. W. & Son.
Birken, I.
Biagini, C.
Brown Bros.
Fowers, John H. & Son.
Baffoni, Joe.
Buzkowski, Joseph.
Begg, A.
Charleroi Lumber Co.
Charleroi Vulcanizing and Retreading Co.
Castellana, S.
Calistri, P.
Charleroi Dollar Store.
Clearbaugh & Milliken.
Casino Restaurant
Charleroi Shoe Shine.
Charleroi Cycle Store.
Charleroi Poultry Co.
Cooper, R.
Charleroi Iron Works.
Chacok, Andy.
Charleroi Corp. Meat Market.
Chacko, John.
Czartoryski, A.
Charleroi Cash Meat Market.
Castellana, U. G.
California Fruit Store.
Crescent Grocery.
Cancilla, Joseph.
Clark, Geo. D.
Clark, Geo. D.
Carson & Cohen.
Collins, L.
Central Meat Market.
Carroll's Drug Store.
Calvert, W. H. Bottling Works.
Charleroi Turn Verein.
Curura, Sam.
Crowley, M. T.
Castiano Babier.
Doerzbacher, E. E.
Dovas Bros.
Duvall, D. R.
Dubansky, Anna.
DiGrazia, Archie.
Dolvan, Silvie & Son.
Demeo's Millinery Store.
Deleo, E.
Evans' Millinery.
Elite Garage.
Ewald, A. R.
Economy Shoe Store.
Friedman, Sam.
Franks, S. T.
Fleming, J. M.
Freeman, F.
Foulon, Henry.
Frye, L. B.
Fau, Eugene.
Grantz Hardware Store.
Grantz Hardware Store.
Goldstein, Max.
Galloni, Bennetto.
Grossi, Joe.
Greenberg Bros.
Gray, James.
Gasparle Chas. M.
Geers, Henry.
Giamati, L.
Giordanengo, Steve.
Gelder's Grocery Company.
Hucynda, H.
Hanchart, John.
Hilltop Bakery.
Hotel Monier.
Henning's Drug Store.
Harolinas, R. J.
Hotel Arthur.
Hotel Wellington.
Harper, C. H.
Hotel Charleroi.
Hotel Myford
Hotel Wilbur.
Hess, Clark.
Hepler Auto Sales Co.
Hiller & Braun.
Hall, D. N. & Co.
Hesner & Vandermeule.
Haas, Louie.
Hindmarsh, J
Haube, Joseph.
Haas, Samuel.
Houseman, H. W.
Itzkovitz, Ben.
Gotheld Bros.
Johnson, J. H.
John, F.
Johns, J. W. & Co.
Jewel Tea Co.
Kinder Floral Co.
Kirk & Clark.
Kopnicky, John.
Lodiko, L.
Levinson, Abe.
Laskey & Nieman.
Leroy, J. F.
Laufe, L.
Lyon, Edmund.
Lignori, Patsy.
Leith Electric Co.
Mahieu Grocery Co.
Mahieu Grocery Co.
Mahieu Grocery Co.
Mahieu Grocery Co.
Mahieu Grocery Co.
Monack, N. J.
Martinez J. C., Bakery.
Meltz & Zelenski.
Mountser, R. C.
Meli, George B.
Mallahon Pool Room.
Mich's Book Store.
Murdock & McCarty.
Meli, George B.
Markovitz, Louis S.
Mangiafava, Locio.
Munch, John.
Magic City Tea Co.
Masters, J. E.
Meli, S.
Minach, Andreo.
Mudrak, Jacob.
Moravek Bros.
Murphy & Gray.
McDermott Butter Store.
McCrory, J. G. Co.
National Grocery Co.
Novak, Harry.
National Restaurant.
Nucci, George.
Naylor, Pete.
Orange, U. S.
Olympic Pocket Billiards
Parke Stamp Co
Pfleghardt, W. B.
Porter, H.
Paluso, E. R.
Penn Tire Service Co.
Piper's Pharmacy.
Petrone, Alphonse.
Parent, C.
Regan & Hormell.
Robertson, L. J. & Co.
Rosenbloom, Lewis.
Rolto, John.
Renghkovsky, John.
Roth, M. M.
Repine, Angelo.
Rhode, Ben.
Rubenstein, K.
Repine, Jos.
Stewart, Mrs. U. P. Millinery.
Schmieler & Kimmins.
Sperry & Hutchinson Co.
Stevenson's Bakery.
Southern Furniture Co.
Stillitano, Paul.
Shranko, A. U.
Sable Harry.
Schmidt, August.
Spencer, A. D.
Strausser Bros.
Sugar Bowl
Schafer, John B.
Sands Service Station.
Sonnenlitter, J. J.
Sance, Eugene.
Story & Clark Piano Co.
Singer Sewing Machine Co.
Tri-State CoOperative Assoc.
Tomavko Max.
Tinant, Lucy.
The Great A. & P. Tea Co.
The Great A. & P. Tea Co.
The Great A. & P. Tea Co.
The Schroeder Piano Co.
Trushasky, Paul.
The Peoples Store.
The New American Restaurant.
Teitelbaum, J. M.
Umbel, Mrs. Dorothy G.
Vetter, R. O.
Valley Plumbing & Electric Co.
Valley Battery Service Co.
VanVoorhis & Kinder.
Wall Motor Co.
West Penn Power Co.
White Sewing Machine Co.
Werrz, Carl M.
Woolworth, W. F. Co.
Watterson, W. A.
Waschyshak, Steve.
Woodward Music Store Co.
Woodward Furniture & Carpet Co.
Wayne, E.
Wickerham, C. J.
Western Flour Co.
Walton Lumber Co.
Wagner, George.
Wagner, Andrew.
Wautier, Fernand.
Yewsiak & Gurnick.
Zigler Hardware Co.
Zeidman Furniture Co.
Wholesale.
Fox Grocery Co.
Friedman, Sam.
Hughes, W. F.
Mountser, R. C.
Monack Bros.
Robertson Bros.
Robertson, L. J. & Co.
The Cudahy Packing Co.
Western Flour Co.
Restaurants.
Busy Bee Restaurant.
Casino Restaurant.
Charleroi Turn Verein.
Hotel Arthur.
Hawkins, R. J.
Murphy & Gray.
National Restaurant.
The New American Restaurant.
Wagner, George.
Billiard and Pool.
Acquilina, Tony.
Acquilina, Mike.
Gray, James.
Johnson, J. H.

Lyric Pool Room.
Laskey & Neaman.
Mallabone Pool Room.
Naylor, Pete.
Novak, Harry.
Olympia Pocket Billiards.
Paluso, E. R.
Rhode, Ben.

Brokers.

Birken, I.
Bowers & Hall.
Charleroi Real Estate Co.
Charleroi Union Real Estate Co.
McKean, J. C.
Moody's Real Estate Office.
National Real Estate Insurance Agency.
Nutt, Paul R. & Son.
Nelan, G. B.
Peoples Realty Co.
Risbeck, George W.
S. & T Realty & Insurance Co.
Whiteread, R. J.
Williamson, T. D.

Amusements.

Coyle Theatre.
Majestic Theatre.
Palace Theatre.

CHARTIERS TOWNSHIP.
Retail.

Azarro, John.
Alderson, Charles E.
Antiniole, Lorenz.
Bitontia, Patsy.
Bitontia, Patsy
Bortochi, Joe
Chapiro, H.
Cook, J. H.
Challener, Geo. H
Elias, Joe.
Feist, Henry A.
Filosi & Palora.
Federal Supply Co.
Frank Mike.
Goitsch, Max.
Galausky, J.
Jardo Bros.
Kelly, John G.
Kelvington, William.
Katz & Baskan.
Levi, Fred.
Lignori, L.
Miloskey, Dominick.
Maley, Neil.
Meadowlands Co-Operative Assn.
Marron, Bartola.
Martin, John.
Mitchel, Ernest.
Pandini, Antiglio.
Rivilin, D.
Smith, Frank.
Slovakia Pool Room.
The Fraternal Order of Bears.
Tomasin, Tony.
Volle, Saturium.
Wallace, J. M.
White Eagle Department Store.
Wilson, J Reed.
Zagar, Martin.

Restaurants.

Grose, Harry

Billiards and Pool.

Grose, Harry.
Miloskey, Dominick.
Martin, John.
Maley, Neil.
Robinson, Robert Lattimore Harry & McCartney Mack.
Slovokio Pool Room.
Volle, Saturium.

Brokers.

Lightholder, Chas.
McConnell, A. W.
Westinghouse Bros.

Auctioneers.

Stewart, Taylor.

Amusements.

Bijou Theatre.

CLAYSVILLE BOROUGH.
Retail.

Armstrong, T. W.
Axtel & Duvall.
Blayney, L. C.
Brownlee, H. H.
Buchanan, E. T
Burno, R. L
Bell, Mrs. R T.
Campsey, D. M. Jr.,
Craig Department Store.
Claysville Cash Grocery.
Ditzer G. Pool Room.
Egan, F. J.
Elder, Ray W. Lunch Room.
First Aid Garage.
Fedderman & Co.
Golden & Flynn.
Holmes, Margaret.
Holmes, G. Y.
Hicks, J. E.
Hilton& Blayney.
Hixenbaugh Wm. L.
Hecker, M. P.
Leonard, Frank.
Miller Bros.
Maxwell, J. R.
Milligan, J. L.
Miller Sisters.
Martin, Oliver.
Magruder, L. A.
MacCartney, J. C.
Plants, James.
Sanphilip, J
Sprowls, Geo B
Sprowls, Geo B Garage
Supler Bros
Stewart Bros
The Atlantic Refining Co
Vankirk, A. M.
Williams, Liland, M.
Zilke, Gus, Bakery.

Wholesale

Campsey, D. M. Jr.
Sprowls, Geo. B.
Atlantic Refining Co.

Restaurants

Central Hotel.
Elder, Ray, Lunch Room.
Hicks, J. E.
Maxwell, J. R.
Williams, Leland, L.

Billiards and Pool

Ditzer, G.

Brokers

Blayney, John R.
Hancher, O. B.

Amusements

Paramount Theatre.

COAL CENTRE BOROUGH
Retail

Bell, Mrs. Allen.
Carson, J. A.
Coal Center Meat Market.
Coal Center Pharmacy.
Christmas, Pete.
Dursh, Ben.
Goldstein, M.
Hornbake Bros.
Haney's Garage.
Hines, Jas. E.
Kather, L.
Melchi & Kennedy
McCue, Pat.
Pachini, Dominic.
Peoples Cash Market.
Stroud, W. A., Hardware Co.
Salesky, Andy.
Van Bramer, Lee.

Billiards and Pool.

Christmas, Pete.

CROSS CREEK TOWNSHIP.
Retail.

Azzi, Enrico.
Allen, J. C.
Bruner, Charles.
Bulger Supply Co.
Claffes Bros.
Cummins, S. C.
DePaoli, Romano.
Dickson, W. S.
Elmer, William.
Gault, D. A.
Holmes Bros.
Kaischner, John.
Krasnerogtzel & Takso.
Kovach, Joe.
Leonard, Elizabeth.
Manson, J B. & S. T.
McGugin, Joseph.
O'Donnell, Hugh.
Odisio, Steve.
Patterson Bros.
Patterson Bros.
Pop, Mrs. Vendel.
Pollock, Geo.
Riggs, Glen.
Tuffman, Thos. W.
Volosio, Joseph.
Vanckiccz, Aosta.
Yevins, George Jr.

Restaurants.

Leonard, Elizabeth.

Billiards and Pool.

Banchicez, Kosek.
Cliffee Bros.
Twyman, Thomas W.

Brokers.

Jeffrey, R. G.

COKEBURG BOROUGH.
Retail.

Berger, Charles A.
Russell, O. E.
The Atlantic Refining Co.
Wehrum Supply Co.
Wehrum Meat Store.

Wholesale.

The Atlantic Refining Co.

Amusements.

Cokeburg Cafe Theatre.

DEEMSTON BOROUGH.
Retail.

Bair, J. W.
Birkheimer, Jos. E.
McCarty, Clyde.
Bane, Harry. (Broker.'

Auctioneers.

Birkheimer, Jos. E.

DONEGAL TOWNSHIP.
Retail.

Carroll, W. A. Garage.
Gashel, Chas.
Laird, O. P.
Montgomery, H B.
Mosier, Ed.
McConnaughey, A.
Senopole, Sam.

Brokers.

Hupp, J. H.

Auctioneers.

Lindenville, L. E.

DONORA BOROUGH.
Retail.

American Shoe Shine.
Arcade Shoe Shine Parlor.
Applebaum, E.
Andrew, S.
Altman, Wm.
American Talking Machine Co.
Amatangelo, Mrs Philomena.
Allen Lumber Co.
Applebaum & Rosner.
Applebaum, H J.
Abramovitz Henry.
Brown & Son.
Bailey John.
Bayne, S. D. & Co.
Barento, Myron.
Benevento, Sam.
Brown, A. A. and Son.
Blassiatis, Mike.
Balindis, Harris
Bissier Millinery.
Ballassitis, Mark.
Bimar, Mrs. Mary.
Berkowitz Bros.
Bier, Dave.
Birkowitz Bros Meat Market.
Ballassitis Mike.
Bloodine Gallatin Battery Co.
Butler P P Co
Check, Joe F.
Cohen, H.
Cglarski, Joseph.
Cglarski, Joseph.
Chromulak, John.
Carnahan, Robert.
Corder, J. G.
Campbell, E. E. Motor Co.
Capital Dining Room.
Constant, Theodore.
Constant, Theodore.
Cuny, William, Pool Room.
Claybaugh & Milliken.
Commercial Corp.
Cohen, Mrs. M. D.
Christ & Angelo.
Carcia, Jos.
Charles, C. B.
Coney Island Lunch Room.
Dusi, Felix.
Donora Vulcanizing
Donohoes Inc.
Donora Furniture Co.
Donora Loan Office.
Daumit, David.
Donora Dollar Store.
Darsie, D. H.
Drohish, Mattie.
Donora Construction Co.
Donora Lumber Co.
Dibens, D. H.
Donora Bottling Works.
Economeds, Petropoulis.
Elias, George.
Eux, Steve.
Fried, Lewis.
Friedlander, Ben.
Fowler, Murray.
Feldman, Jacob.
Freelander, N.
Finsinger, E.
Firestone, R.
Fisher, R. G. Battery Co.
Friedlander, Nathan.
Feder, Steven.
Fallers Bros. Co.
Ford Whitehill Co.
Furda, John.
Flash, Samuel.
Goodman, Maurice.
Grazzini, Frmindo.
Grossman, J. and Son.
Goldstein, Jacob.
Genovese, Mrs. C.
Grodecour, E. A.
Greco American Fraternal.
Garde, T. H.
Guy, Joseph.
Goldenberg, S.
Geho, Robert.
George, Oswald.
Greco, Louie.
Goldstein, H.
Hale, William.
Harvey, Chas., Fish Market.
Hodge, Lloyd
Hotel Lawrence.
Heatter, J.
Holy Name of Mary Polish Brotherly Aid Society.
Hyland Inn Hotel.
Heatter, Jacob.
Hotel Indiana.
Hanna, Abraham.
Hersch, Harry.
Hotel Donora.
John, Tony.
Jeffiro Bros.
Jones Wall Paper Supply.
Jeffiro, Gable.
Jurik, Curill.
Jurick, Frank.
Jolub, L.
Kelley's Garage.
Krysmalski, V.
Kohaes, Nick.
Klemens, George.
Kovolick, V. L.
Kovolick, John.
Kossuth, Andrew.
Koniczny, J. C.
Kennedy, Mrs James.
Lewis Shoe Store.
Linza, Carlo.
Liberty Restaurant.
Lautman, John.
Loines, Charles.
Labosh, Samuel.
Lopec, Frank.
Lakee, Sam.
Lopuh, Mike.
Marston Gass Lumber Co.
Moskovitz, A.
Moskovitz, C.
Muia, Francis.
Moskovitz, M.
Misher, M A.
Magic Market.
Marek, Antoni.
Mitro, John.
Muia, Bruno.
Macik, George.
Miller, Mose.
Miller, Harry.
Morse, E. D.
Modoie, John.
Moskovitz, J.
Morris, Abe.
Morick, Antonio.
Martin, Jim.
McKonos, Pete.
McCrory, J G. Co.
Nicholich Stanley.
New York Shoe Shine.
Nosal, Andy.
Novotny Steve.
Nasin, Elias.
Oxley Grocery.
Ordah, John
Pappas, Jim.
Petroni, M.
Perri, M. A
Peirol Mrs. Mary.
Parrish, James.
Polack & Trzeciak.
Price, W.
Peoples Grocery Co.
Purelle, Jim.
Phennicie, J. F.
Palace Skating Rink.
Pearlman, Henry.
Ready, Mrs. M. E.
Roberts, J. O.
Rabe, James.
Ruben, H.
Robinson, T. H.
Robinson & Watkins.
Reynolds & Holmes.
Roth, Ben.
River Valley Produce Co.
Rabickon, George.
Rebinskas, Victor.
Renstrom & McCollum.
Stahnas George.
Syskowsky, A.
Seltino, Mrs J.
Stroff, Mitsie.
Slezak, S. H.
Suhree, A. J.
Sabodos, Joseph.
Schwartz, B.
Sand, Charles.
Smith, Charles.
Savarino Bros.
Sanders, John.
Scott, J. K.
Sibert, W. H.
Schlup, W. W. Co.
Smith, Yale.
Schempo Book Store.
Swiatek, P.
Staycoff, E.
Silverstein, Ralovsky.
The Great A. & P. Tea Company.
The Great A. & P. Tea Company.
The Great A. & P. Tea Company.
Tomka, S.
Trojner, Mrs. Annie.
Tomic, Louie.
The Sperry & Hutchinson Co.
Tony, George.
Telen, Luiana.
The Ladies Store.
Trew & Harris Motorcycle Exchange.
The Globe Shoe Store.
Unatin, Morris.
Unstandig, A.
Ukraman Mercantile Co.
Urabel, Joe.
Union Pharmacy.
U. S. Ex-Service Restaurant.
Vernon & Hornbake.
Vrancik, George.
Vellella, Frank.
Wachtell Bros.
Woods, J. E.
Woodward, G. W.
Wieselman, L.
Woolworth, F. W. Co.
Wise, Maurice.
Wallace Charles.
Wickerham & Carey.
Wilson Second Hand Store.
West Penn Power Co.
Wies, Benjamin.
Wolkovitz, L.
Wolf & Ackerman
Wrigley Motor Co. Inc.
Walters, D. G.
Vactko, Mike.
Ziff, Joseph.
Zerno, James.

Wholesale.

Campbell E. C. Motor Co.
Gulf Refining Co
River Valley Supply Co.
Ziff, Joseph.
Ziffiro Bros.

Restaurants.

American Steel & Wire Restaurant.
Capital Dining Room.
Coney Island Lunch Room.
Commercial Cafe.
Johnston's Lunch Room.
Liberty Restaurant.
Lopec, Frank.
Reynolds & Holmes.
U. S. Ex-Service Restaurant.

Billiards and Pool.

Bier, Dave.
Christ & Angelo.
Curry Williams.
Fowler Murray.
Kohaes, Nick.
Klemens, George.
Lopuh, Mike.
National Bowling Alley.
Pappas, Jim.
Palchak, John F.
Venevento, Sam.
Vellella, Frank.
Zervos, James.

Brokers.

Daldey, W. E.
Donora Loan Office.
Donora Real Estate Co.
Erdelyi, Albert.
Koehler, Roman E.
Kenyon, J. C.
Lewis, Clyde T.
Noroski, J. J.
The Neil Real Estate Agency.

Amusements.

Grand Theatre.
Princess Theatre.
Star Theatre.
Victoria Theatre.

DUNLEVY.
Retail.

Borlagazzu, Artimisia.
Barras, John.
Lynn Brothers.
Ruecroft, George.
Rosin, G.
Rossi, Romano.

Billiard and Pool.

Ruecroft, George.

EAST BETHLEHEM.
Retail.

Abraham, Thomas.
Abraham, Thomas.
Bower, Walter.
Baker, W. U.
Bushta, Andy.
Ballagurei, C. A.
Beckart, J.
Bushton, Frank.
Bigi, Prosper.
Crayne & Wright.
Carter, W. E.
Corazzi, L.
Clyde Supply Co
Clasner, Melon
Cheachini, Eugene.
Centerville Supply Co.
Dickey, E. M.
Doyle, Thomas.
Doss, John
Emery & Booze.
Fredericktown Cash Store.
Fredericktown Bakery.
Fredericktown Auto Co.
Frederickrown Bottling Works.
Fedle, Veto.
Griffith, John D.
Gladstone, Lewis.
Haver, Jos B.
Harvey, Mrs. Daniel.
Hudson, J . S.
Haggerty, E. B.
Isaacson, J
Illig, Walter L.
Keystone Mills Co.
Kaufman, M.
Lavovick & Stein.
Michner & Emery.
Millsboro Garage.
Madigan, Thomas.
McCormick, S. M.
Millsboro Supply Co.
Millsboro Lumber Co.
Marconi, Jos.
Owls Cash Grocery and Meat Market
Pittsburgh Mercantile Co.
Paletta, John.
Piacentino, Joe.
Pansini & Yank.
Prillip, Nick .
Profile, Pete.
Rush, J. W.
Recupero, A.
Simon & Gerber.
Silverblatt, S.
Shomock, J. W.
Schwartz, Adolph.
Tri-State Co-Operative Assn.
Tomkovich, Joe.
Tonetti, Edward.
Vaccaro, Elisa.
Victorian Auto Co.
Zollars, Jos.

Wholesale.

Bigi, Prosper .
Keystone Mills Co.
Simon & Gerber.

Restaurants.

Emery & Booze.
Fredericktown Bakery.
McCormick, S. M.
Shomock, J. W.
Vaccaro, Elisa.

Billiards and Pool.

American Theatre and Pool Room.
Emery & Booze.
Harollion, Frank.
Profilli, Pete.
Shomock, J. W.

Brokers.

Fredericktown Real Estate Agency.
Hawthorne, J. W.
Murdock & McClellan.

Amusements.

American Theatre.
Milfred Theatre.
Milfred Theatre.

EAST FINLEY TOWNSHIP
Retail

Farabee, J. F.
Mitchell, A L.
Plants, H. M.
Sprowls, D. E.

EAST PIKE RUN TOWNSHIP
Retail

Avner, Max
Avner, Max
Boglietti, Pete
Clement, Gustave
Guben, Kopel
Hurton, Barney
Hanas, Andrew
Harrison Construction Co.
Hixenbaugh, H. B.
Kaleta, Frank
Kotoff, Charles
Kapini, Lawrence
Londo, Joe
Lashen, Charles
Letrick, Mike
Libois, Leopole
Monsour, David M.
Mattioli, P.
Playford Valley Supply
Phillips, R. A.
Sabolich, Steve
Thorson, Charles
Zehel Vendel
Zhand, Abraham

Restaurants

Hurton, Barney

Billiard & Pool

Avner, Max

Amusements

Daisy Theatre

EAST WASHINGTON BOROUGH
Retail

Murray, A. T.
Paul Grocery Co. No. 7

Auctioneer

Day, Hugh A.

ELCO BOROUGH
Retail

Biles, W. H.
Fanel, W. H.
Kent, W. H. H.
Pierce Wm.
Wainwright, S. C.
Wertzel, Harry

ELLSWORTH BOROUGH
Retail

Calverley, D.
Wehrem Supply Co.

Amusements

Ellsworth Theatre

FALLOWFIELD TOWNSHIP
Retail

Chaetam, Oliver
Gray & Weibel
Labowitz & Hoffner
Maple Supply Co.
Miners Supply Co. No. 6
Nathenson, Dave
Royers, John S.
Soudan Supply Co.
Stroud, Chas.
Tony Albert & Co.

Billiard & Pool

Gray & Weibel

FINLEYVILLE BOROUGH
Retail

Bobbitt, Edward
Boyer & McChain
Bell, H. M.
Benn's Garage
Butler, P. H. Co.
Callery, Jos.
Callery Bros.
Diviak Jos.
Federal Supply Co. No. 61
Francil Hotel
Finleyville Auto Co.
Friedman, H. M.
Finleyville Bakery
Finleyville Planing Mills Co.
Gadd, H. C.
Husler, J. I.
Hayden, J. E.
Liberto, Frank
Lapidus, A.
Lazear, S. I.
McGrew, T. B.
Petro, Henry
Peoples Garage
Rankin, John C.
Sessi, A.
Schultz, J.
Schwartz Bros.
Sessi, F.
Townsend, M. W.
Taylor 5 & 10c Store

Restaurants

Bobitt, Edward
Hayden, John C.
Rankin, John C.

Billiard & Pool

Taylor, Wm.

Brokers

Curry, J. R.

Amusements.

John Hands Theatre

HANOVER TOWNSHIP
Retail

Arnold, Chas.
Cleland, James
Criss, Curtis R.
Donaidson, J M.
Fulton, D. C.
Freshwater, Elias
Frehwater, James
Hanlin, H. W.
Long, A. C.
Plotts Harry I.
Shields, L. M. Estate
ClelStevenson, R. P.

Brokers

McDonald, W. C.

HOPEWELL TOWNSHIP
Retail

Glaum, C. G.
Maxwell, L. A.
Roney, Paul E.

Broker

Davis, J. Luther

HOUSTON BOROUGH
Retail

Arnold, S. H.
Boyer C.
Bauner, C. R.
Bishop, John
Crowfard, R. W.
Bishop, John
Crawford, R. W.
Christy, Frank
DeMara, Joe
Dugan, John
Hodgson Bros.
Hamilton & Barbour
McConnell, F. R.
Patsch, A. B.
Peacick Bros.
Patsch, I. C & Sons
Purdue, Frank T.
Reed, C. L. Lumber Co.
Spillane, P. J.
Sanfilippo, James
Tempeton, W. M Sons
Violano, Victor
Templean, W. M. Sons
Verrone, Mathew
Willison Electric Co.
Williams, John

Wholesale

Cummins, Geo. D. & Co.
Templeton, W. M. & Son

Restaurants

DeMara, Joe
Williams, John

Billiard & Pool

Bishop, John
Dugan, John

Brokers

Sprowls, W. W.

Auctioneers

Cummins, A. W. & Sons.

INDEPENDENCE TOWNSHIP
Retail

Aveko, John C. Z.
Andriano, John
Avella Lumber & Supply Co.
Avella Mercantile Co.
Avella Co-Operative Assoc.
Avella Cash Grocery Store.
Barnes, A.
Bontempo Fruit Co.
Casttrodale, Joseph
Cunningham, William
Costantini, B.
Dolen J. E.
Fioroni, Steve
Gianotto, Steve
Gallo Sam
Guiffrita, Frank
Konecheck, John
Keystone Garage
Mantovan, M.
Manson, J. R.
Martenchnick, John
Major Samuel J
Rector, Joseph W.
Ress Lewis
Shepherd, W. R.
Souvart, F. J.
The Atlantic Refining Co.
Uroblewski, John
Wiejmann, W. W.
Washington County Dairy & Products Co.

Wholesale

Andriano, John
The Atlantic Refining Co.

Restaurants

Konecheck, John

Billiard & Pool

Fiorani, Steve
Mantovan, M.

Brokers

Irwin, L. M.

Amusements

Avella Treatre

JEFFERSON TOWNSHIP
Retail

Avella Supply Co.
Economy Supply
Fulton, Robert
Gellespie, M. A.
Gourley & Bowles
Jester, C. T.
Luciano, Frank
Russell Supply
Scott, J. L.
Scott, Hattie N.
The Four States Supply Co.

MIDWAY BOROUGH.
Retail.

Adair Henry.
Balbo, Mary.
Bamford, D. G. Milling Co.
Chambon, A
Davidson, J. M.
Dixon & Wallace.
Dixon & Wallace.
Foringer & Brabson.
Fini, Fred.
Kraeer, J. E.
Mighiorini, Sam.
Midway Corp. Assoc.
McLaughlin, Thos. E.
McFarlane, Geo.
Pollock, S.
Peoples Beneficial Union
Richards, Thos. J.
Ritchie, Geo.
Wade, N. R.

Wholesale

Bamford Milling Co.

Billiard & Pool

Sergi Pero

Brokers

McDowell, Virgel
McLaughlin, Thos.

MONONGAHELA, FIRST WARD
Retail

Almonger, A.
Adams, Jos.
Brunges, A. W.
Bianchi, Lewis
Bianchi & Cova
Calvert, S. R.
Chattaway Bros.
Chattaway, Arthur
Davy, John
Dickison, Andrew
Engoglia, Chas.
Federal Supply Co, No 112
Greco, Sam
Gildemann, Osca
Hotel Main
Kibler, A. M.
Karaffe, Luke
Lowstetter, Jas.
Manson, B. & Son
Malese, Joe
Marcinni, A.
Namie, Mike
Nelson, I.
Novak, G.
Nagy, S. J.
Pansino, Sam
Reynard, Joe H.
Sklar & Goldstein
Turri, Guy
Tabony, John
Trappin, Chas.
Walters, Ed.

Wholesale

Bindi, Thomas Bakery
Blackwood, W. J. Co.
Pansino, Sam
Sklar & Goldstein
Wies, W. E.

Restaurants

Hotel Main

Billiard & Pool

Malese, Joe

Brokers

Tora, Alessandro

MONONGAHELA SECOND WARD
Retail

Allen, P. Barclay
Butler, P. H. Co.
Books Shoe Store
Borland's, M. Son
Bergman Mrs. H. M., Millinery
Berger, Morris
Berty, Angelo
Byers, R. E. & R W.
Byers, Theodore M.
Benjamin, Chas.
Bebout & Yohe
Bizzoni, J. & V.
Brown, Tony
Boston Resturant
Central News Co.
Curry's Furniture Store
Collins Thos. Sons
Cohn, B.
Cowan, A B.
Campi, Enrico
Corwin & Penrod
Cancella, Santo
Christinia Bros.
Conforte Cormine M.
Christina, Tony
Cohen, D. J.
Crawl, J. Shelby Co.
Eckbreth, T. J. & Son
Frey, L. M.
Fornacare, John
Fonte, Mary
Froste, John W.
Fratti, A. T.
Forsythe, B. F.
Friedman, Ben
Frantz & Gerchke
Gozza, Martin
Gamble, B. E.
Gerutti, G.
Grier, C. M.
Goldstein, Harry
Glenn, Edwin
Grodecour, Lewis A.
Hill & Shipe
Hotel Glasser
Haddad, Sam G.
Harward, James B. & Son
Hall, D. N.
Inserra, Antonia
Janaff, Max
Kelley, W. P.
Locy, Patsy
Landefeld's, Theo.
Landefeld's
Lazzari, Peter F.
LaScale & Dili
Liadis, Geo.
Lonero, Mrs. Rose
Liberty Lunch
Monongahela Saw & Planing Mills Co.
Matz, John
Mackey News Co.
Miale, Nick
Monongahela Fish Market
Masetti, Bernardino
Millers Restaurant
Mallon, Chas. W.
Myers & Myers
McCrory, J. G. Co.
McPerson, Duncan
McGregors Store
M Alister & Robinson
McCunn, M., Racket Store
McFeely, G W.
Namie P. Tony
National Electric Supply Co.
Nelson, Joe

Continued on Page Six.

Demonstration of Domestic Science Fireless Cooking, Friday and Saturday. Souvenirs——Pfleghardt's.

THE CHARLEROI MAIL

VOLUME XX—NO. 266 CHARLEROI, WASHINGTON COUNTY, PENNSYLVANIA, THURSDAY, APRIL 15, 1920 TWO CENTS

WILL OPPOSE GRANTING OF "NEAR BEER" RETAIL LICENSES

Anti-Saloon League Presents Petition to Court Against Applicants

SAY LICENSE LAWS ARE REPEALED

The position of the Anti-Saloon league in regard to the granting of retail licenses to sell "near beer" has been made public in a remonstrance against those applications, filed with the clerk of courts, by Attorney John C. Judson, counsel for the trustees of the Plummer Temperance Fund. The league raises the question of the legality of granting such licenses, taking the position that the eighteenth amendment to the Federal constitution entirely prohibits the manufacture and sale under licenses and other restrictions of intoxicating liquors. It sets forth in the remonstrances that the two Pennsylvania license acts of 1887 and 1907 are thus repealed and annulled.

The league holds that the court has no power to attach any limitations or conditions to granting a license, or to limit or restrict the character or kinds of liquors the license shall permit to be sold.

In case this view is upheld by the court, then there will be absolutely no restrictions on the sale of the many so-called "near beers" in Washington county, and the same conditions will again prevail that existed prior to November 1 last, when the court ordered unlicensed houses to cease the sale of "near beer."

The remonstrance finally asks the court to refuse any and all applications for a license of any kind, for want of jurisdiction over the same. There have been some 23 applications for retail licenses and five for breweries for the manufacture and sale of "near beer" in this county.

The position is taken by those in favor of the sale of "near beer" that it is a malt and brewed liquor, although non-intoxicating, and therefore comes under the Brooks law. There are grounds for this view in action of the district attorney last fall in ordering all places that sold "near beer" to close up except those holding retail licenses granted at the February term of license court. The application for these licenses will be heard by the court next week.

CHILDREN'S DIVISION WORKERS' MEETING

All Sabbath school teachers and superintendents of departments of the Children's Divisions of the Charleroi District are requested to meet this Thursday evening, April 15, at 7:30 o'clock in the First Christian church, for the purpose of planning for the observance of Children's Week, April 25 to May 2, as outlined by the International Sabbath School Association. By order of the Children's Division Superintendent, Lura Wingett.

NEW YORK PAPERS CONSERVING STOCK

Owing to the rail strike and the inability to secure an adequate supply of print paper, the New York city papers have taken drastic steps to conserve their stocks. Their make-up was revised, a large amount of advertising omitted and size of type reduced. Papers all over the country are taking the samesteps, and if present conditions continue for any length of time it is believed a number of papers will have to suspend. Print paper is now quoted at $280 a ton.

"THE MIRACLE MAN" AT COYLE THEATRE FRIDAY

The unusual demand by the people of Charleroi and vicinity for a return engagement of "the Miracle Man" has made it necessary for the management of the Coyle Theatre to bring this wonderful picture to the Coyle theatre for one day only, Friday April 16th and it is expected that as many people as possible will attend the afternoon show so there will be sufficient accommodations for the large crowds that will attend this production in the evening.

It was with considerable difficulty that this picture was secureed for the return engagement because the demands throughout the country for this production are such that it is almost impossible to obtain return engagements. Every place this picture has been shown it has been given unlimited praise and the motion picture patrons of this vicinity are not reserved in their praise.

Many people who are not regular attendants at pictures have found in "The Miracle Man" the very amusement in this picture to which they have been looking forward for some time. Cities have proclaimed it the master piece of the modern screen. Nothing like it has ever been shown and to satisfy the people of this vicinity in their choice of better pictures the Coyle Theatre is pleased to offer "The Miracle Man" for its last showing in this city, Friday April 16th. Those who were fortunate enough to see this production when it was shown at the Coyle theatre a short time ago have expressed a great desire to have many of their less fortunate friends witness the return engagemeent. 266-t1

Lady Maccabees—Take Notice.

A regular meeting will be held Thursday evening. All members are urged to be present, as business of importance will come before the meeting. Also class initiation.

Mary Davis, Commander.
265-t2

$20 reward for nformation leading to renting of unfurnished house or rooms with bath. Must be desirable location. Thee in family. Inquire at 272 Mail office 2 66-t4p

New Rates to Be Effective On The Dates Specified

The Public Service Commission cannot suspend the proposed increased rental rates of the Bell Telephone Co., which go into effect May 1st or the toll rates effective April 21st. On these dates the Bell Co., having given thirty days' notice of the increase, can begin charging the higher rates. If later, upon investigation and after hearing, the Public Service Commission finds that the rates are unfair or excessive, reparation o the company's patrons will be ordered.

That information was given out last night at Harrisburg by W. D. B. Ainey, Chairman of the Public Service Commission.

Mr. Ainey's statement comes as a big surprise in view of the statements made here last week by Public Service Commission officials to the effect that a hearing on the rates would have to be had before they could be put into effect.

Not only did the telephone-using public read those statements with consummate interest, but officials of the Bell Telephone Co., said last Friday that "we decided to let the new exchange rates become operative May 1st, provided no questions were raised as to their reasonableness. Those questions have been raised and there will be a formal hearing by the Public Service Commission."

In the meantime, patrons of the telephone company apparently are back where they were when the company announced last week that "If you do not desire to continue service at the new rates, kindly advise us accordingly and please consider this a notice of termination of your existing contract." This notice to patrons was called "a threat and a subterfuge" by business men's associations.

It is probable the Commission, which spent three hours in executive session on Monday, and discussed the formal and informal complaints, will fix a date early in May for a hearing. In the meantime it is ex-

Continued on page four.

TO DECIDE TAXI LICENSE IN TEST CASE

Has South Brownsville or any other borough in the state the right to exact a borough taxi license for the autos used for hire within the borough limits, is a question which the South Brownsville council, at its meeting Monday evening, decided to settle by means of a test case against the White Line Taxi company of Brownsville. The action, when taken, will be a friendly suit in equity and with the understanding of both parties that the suit is being brought merely to test the 1919 automobile law bearing on that question. Counsel for the taxi company had advised their client that they need not pay borough license. However, license for eight cars at $11 each had been taken out before the question came up in council. The action may reach the higher courts, in which event the ultimate decision would affect every borough in the state.

POTATOTES OFF MENU DURING HIGH PRICE

Restaurants in Elwood City have eliminated potatoes from their regular meal orders and those desiring spuds must order and pay for them in addition to the regular meal. This was done because of the shortage in the city and the high prices prevailing. The same steps are being taken in other towns.

"When they're old enough to know better, it's better to leave them alone" —Fred Kyle—Elk's Minstrel. 265t2

EAST BETHLEHEM DENIES CONTRACT

In an answer filed by the directors of the school district of East Bethlehem township to the writ of alternative mandamus issued upon them to show cause why they have refused to accept certain pupils from Centerville, according to a contract with that district, it is denied there is a contract between the two districts by which East Bethlehem must provide school facilities for the children of Vestaburg who reside in Centerville.

It appears that until surveyed in 1917 it was believed that Vestaburg was in East Bethlehem township, but wheen the true state of affairs were made known there seems to have been some arrangement by which East Bethlehem took care of the school children, at the same time collecting the school taxes. This arrangement continued in force until last fall, when the schools at Vestaburg in East Bethlehem became overcrowded and it was necessary to refuse admission to some of the children from Centerville.

This action was the basis of the suit, the Centerville directors claiming that a contract existed that East Bethlehem should take care of the school children for the taxes which it was permitted to collect from Centerville residents living in Vestaburg. East Bethlehem township denies the existence of a contract, and the directors say they are within their rights in refusing admission to pupils from Centerville. The question will now be settled by the court.

PASSENGER TRAIN SERVICE RESUMED ON THE LAKE ERIE

WAITRESSES STRIKE AT WASHINGTON HOTEL

Waitresses at the Auld House, Washington, went on a strike Monday and as a result the dining room of the hotel was closed for the day. The walkout was caused by a wage difference. The women presented their demands to E. A. Kelley, the proprietor, and he would not agree to their demands. Following his refusal to meet their figures the waitresses reused to work and the dining room was forced to close. The strike is one of the first of the kind to occur in Washington for years.

Partial Resumption Began With the "Bummer" Last Midnight

CONDITIONS ARE IMPROVING

Passenger train service was partially resumed on the Monongahela division of the Pittsburg and Lake Erie railroad Wednesday night, when the "bummer" left Pittsburg for up-river points. This was the first passenger train on the Division since last Thursday, and it is believed to mark a general resumption of passenger traffic on the line. No freight is yet being moved on the Division, and it is not known when the officials will be able to start this feature with any degree of success.

Reports from a number of railroad centers this morning indicated a more hopeful feeling on the situation, as at quite a number of points men were returning to work. This is particularly true of western points, where men who left their posts last week, have voluntarily resumed their labors.

On the Monongahela Division of the Pennsylvania the conditions are believed to be somewhat better. It was reported yesterday that sixteen men had reported for work at the West Brownsville yards, while at Shire Oaks there were a sufficient number of skilled men on hand to make up and send out a number of trains.

Onecrew was made up of five conductors, but the railroad officials were willing to utilize every man that reported, regardless of his position.

The road trainmen generally are sticking to their posts, and quite a number of freight trains were on the Division yesterday. Hopes are expressed that before the end of the week this number may be materially increased. The passenger service on the Monongahela Division, P. R. R., has not been affected in any way, the usual number of trains running on their schedules.

However, the general situation, while better, is far from satisfactory, and many men at various terminals will have to return before conditions are again normal.

SECRETARY TO ENFORCE DOG LAW

County Treasurer R. G. Lutton is in receipt of a communication from the secretary of agriculture, calling his attention to the fact that "it shall be unlawful for any person to own a dog six months old or over unless such dog is licensed by the treasurer of the county in which the dog is kept."

As all justices of the peace are required to return their license blanks to the county treasurer by January 15, all dog licenses must thereafter be issued through the office of the county treasurer.

The communication to Treasurer Lutton concludes as follows: "The payment of dog license tax after January 15 does not relieve the delinquent dog owner from prosecution for his neglect to secure such license prior to January 15 of each year. This department expects the constables and other police officers to perform their respective duties as defined in the law."

From the above mentioned letter it would appear that the secretary of agriculture is taking steps to enforce the provisions of the dog laws of Pennsylvania this duty having been imposed upon him by the act of assembly.

NEW OFFICERS FOR LADIES' AUXILIARY

The Ladies Auxiliary of the Charleroi-Monessen hospital met Wednesday afternoon at the public meeting room in the municipal building, at which time reports of work for the past year were read and officers elected. The past year was a very active one for the Auxiliary, and a great deal of work was accomplished by the ladies, as will be more fully set forth when the annual report is published. The officers elected for the coming year were:

President—Mrs. Wm. High.
Vice President—Mrs. Roberts.
Secretary—Mrs. Mains.
Treasurer—Mrs. Heupel.

Hear—"When you're one little mile from home" by—Kilcullen—Elk's Minstrel. 265-t2

RESERVE TICKETS FOR ELKS' MINSTRELS

Patrons of the Elks Minstrels, to be given next week at the Palace theatre can reserve their seats by calling at the office of the Charleroi Real Estate Agency, any time today, tomorrow or Saturday. Also on any one of the days during which the shows are to be given. It was originally intended to reserve the tickets at the Palace theater, but later it was deemed advisable to make a change to the Charleroi Real Estate office, where patrons can be accommodated. In order to prevent disappointment reserve your tickets as early as possible.

"TWO WEEKS"
CONSTANCE TALMADGE trips lightly on the screen in a new and saucy picture, "Two Weeks" with a bathing costume of moonbeams and midnight witchery, her costume is her vanity box she swims by the light of the moon.
MONDAY And TUESDAY
COYLE THEATRE

Majestic Theatre Today
A dramatic mystery picture, "The Mystery of The Yellow Room," an All Star Cast Production. The Most Thrilling Picture Screened.
Tomorrow, Eugene O'Brien in "Sealed Hearts."

TO ACCOMODATE AND SERVE
you well in all banking matters is the earnest aim of the First National Bank. If you are pleased with our service tell others. If not, tell us.
New accounts are invited.
4 Per Cent Interest Paid on Savings Accounts
The First National Bank
CHARLEROI, PA.

Automobile Blue Book
Now Ready for 1920
Volume No. 3 complete guide to all parts of Penna. West Virginia, Maryland, Virginia, Delaware, New Jersey and New York City.
Price $3.00
MIGHT'S BOOK STORE

"WHO'S YOUR SERVANT?"
featuring LOIS WILSON
TODAY
"THE MIRACLE MAN" in 8 reels featuring Thomas Meighan
TOMORROW
COYLE THEATRE

Rings set with our Diamonds contain jewels of beauty, fire and steadily increasing value. In cluster, solitaire or special settings.
JOHN B. SCHAFER
515 McKean Ave. - - Charleroi, Pa.